

## Operating Instructions

### Software (Setting Up PostScript3 Printer Driver)

#### For Digital Imaging Systems

---

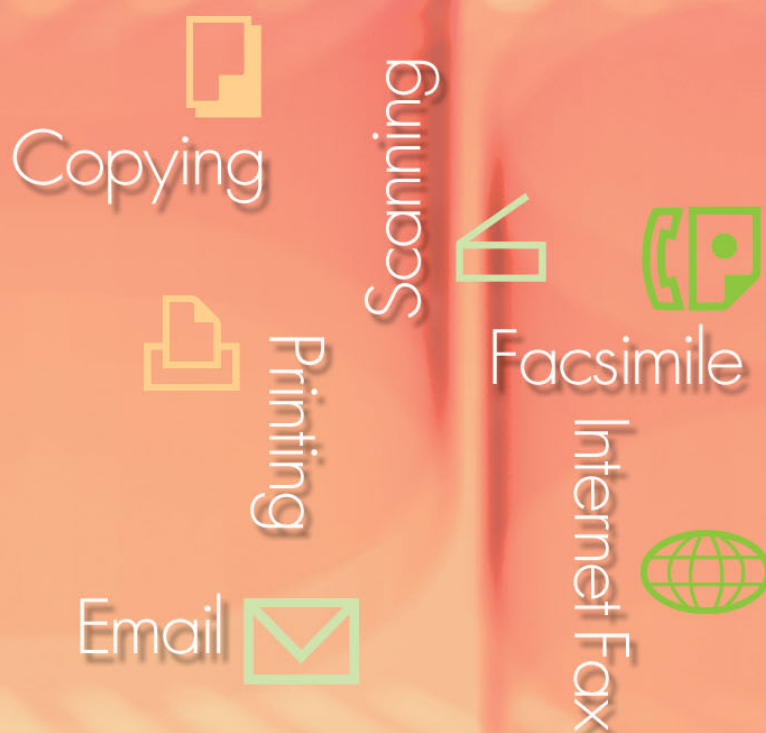

**WORKIO™**

Before using this software, please carefully read these instructions completely and keep these operating instructions in a safe place for future reference.

English

System  
Requirements

General Installation  
Overview

Installation for  
Windows

Installation for  
Macintosh

Utilities

The following trademarks and registered trademarks are used throughout this manual:

Microsoft, MS-DOS, Windows, Windows Server, Windows Vista and Internet Explorer are either registered trademarks or trademarks of Microsoft Corporation in the USA and other countries.

Microsoft product screen shot(s) reprinted with permission from Microsoft Corporation.

i386, i486, Celeron, Intel Centrino, Pentium and Itanium are trademarks of Intel Corporation and its subsidiaries.

Mac, Mac OS, Macintosh, TrueType and Apple are trademarks of Apple Inc., registered in the U.S. and other countries.

The USB-IF Logos are trademarks of Universal Serial Bus Implementers Forum, Inc.

Novell, NetWare, IntranetWare, NDS are registered trademarks of Novell, Inc. in the USA and other countries.

PEERLESSPage™ is a trademark of the PEERLESS Systems Corporation; and, PEERLESSPrint® and Memory Reduction Technology® are registered trademarks PEERLESS Systems Corporation; and, COPYRIGHT © 2005 PEERLESS Systems Corporation.

COPYRIGHT © 2005 Adobe Systems Incorporated. All Rights Reserved; and

Adobe® PostScript® 3™.

Universal Font Scaling Technology (UFST) and all typefaces have been licensed from Monotype Imaging Inc.

Monotype® is a registered trademark of Monotype Imaging Inc. registered in the U.S. Patent and Trademark Office and may be registered in other jurisdictions.

ColorSet™ is a registered trademark of Monotype Imaging Inc. registered in the U.S. Patent and Trademark Office and may be registered in other jurisdictions. ColorSet™ Profile Tool Kit, Profile Studio and Profile Optimizer are trademarks of Monotype Imaging Inc. and may be registered in certain jurisdictions.

COPYRIGHT © 2007 Monotype Imaging Inc. All Rights Reserved.

PCL is a trademark of Hewlett-Packard Company.

Adobe, Acrobat, Adobe Reader, Adobe Type Manager, PostScript, PostScript 3 and Reader are either registered trademarks or trademarks of Adobe Systems Incorporated in the United States and/or other countries.

All other product/brand names, trademarks or registered trademarks identified herein are the property of their respective owners.

In these Operating Instructions, some ™ and ® marks are omitted from the main text.

© Panasonic Communications Co., Ltd. 2006-2008

Unauthorized copying and distribution is a violation of law.

Published in Japan.

The contents of these Operating Instructions are subject to change without notice.

# Table of Contents

<b>System Requirements .....</b>	<b>4</b>
<b>General Installation Overview .....</b>	<b>6</b>
<b>Installation for Windows (For DP-C405/C305/C265, DP-C354/C264/C323/C263/C213) ....</b>	<b>10</b>
■ Installing the Drivers and Utilities for Network Printer (Complete Install) .....	10
■ Installing the Driver for USB Port Connection .....	14
■ Device Settings.....	20
■ Setting Up the Shared Setting for Server PC .....	21
■ Setting Up the Client PC.....	25
<b>Installation for Windows (For DP-8060/8045/8035)....</b>	<b>27</b>
■ Installing the Drivers and Utilities for Network Printer (Complete Install) .....	27
■ Installing the Drivers for Parallel Port Connection .....	31
■ Device Settings.....	33
■ Setting Up the Shared Setting for Server PC .....	34
■ Setting Up the Client PC.....	38
<b>Installation for Windows (For DP-8032/8025, DP-3030/2330)...</b>	<b>40</b>
■ Installing the Drivers and Utilities for Network Printer (Complete Install) .....	40
■ Installing the Driver for USB Port Connection .....	44
■ Device Settings.....	50
■ Setting Up the Shared Setting for Server PC .....	52
■ Setting Up the Client PC.....	56
<b>Installation for Windows (For DP-8020E/8020P*, DP-180/190, UF-9000) .....</b>	<b>58</b>
■ Installing the Drivers and Utilities for Network Printer (Complete Install) .....	58
■ Installing the Driver for USB Port Connection .....	62
■ Device Settings.....	68
■ Setting Up the Shared Setting for Server PC .....	70
■ Setting Up the Client PC.....	74
<b>Installation for Macintosh .....</b>	<b>76</b>
■ Installation for Mac OS 8.6/9.x .....	76
■ Installation for Mac OS X.....	85
■ Device Settings.....	98
<b>Utilities.....</b>	<b>102</b>
■ Job Status Utility .....	102
Installing the Job Status Utility .....	102
Setting Up the Job Status Utility .....	104
■ PS Driver Security Utility .....	105
Installing the PS Driver Security Utility for Windows.....	105
Using the PS Driver Security Utility for Windows.....	108
Installing the PS Driver Security Utility for Macintosh .....	109
Using the PS Driver Security Utility for Macintosh.....	111

## NOTE

- DP-8020P is not available for the USA and Canada.
- Model availability depends on the destination country.

# System Requirements

- Personal Computer : IBM® PC/AT® and compatibles (CPU Intel® Pentium® 4 1.6 GHz or greater is recommended)  
Apple Macintosh computer (PowerPC G3 or greater is required, G4 or greater is recommended)
- Operating System : Microsoft® Windows® 2000 operating system (Service Pack 4 or later)\*<sup>1</sup>  
Microsoft® Windows® XP operating system (Service Pack 2 or later)\*<sup>2</sup>  
Microsoft® Windows Server® 2003 operating system (Service Pack 1 or later)\*<sup>3</sup>  
Microsoft® Windows Vista® operating system\*<sup>4</sup>  
Mac OS® 8.6/9.x\*<sup>5</sup>  
Mac OS® X 10.1-10.5\*<sup>6</sup>  
  
\*The following Operating System is not supported :  
Microsoft® Windows Server® 2003 Enterprise Edition for Itanium®-based systems
- Application Software: Microsoft® Internet Explorer® 6.0 Service Pack 1 or later
- System Memory : Recommended Memory for each OS:
 

Microsoft® Windows® 2000 operating system	: 256 MB or more
Microsoft® Windows® XP operating system	: 512 MB or more
Microsoft® Windows Server® 2003 operating system	
Microsoft® Windows Vista® operating system	: 1 GB or more
Mac OS® 8.6/9.x * <sup>5</sup>	: 128MB or more
Mac OS® X 10.1-10.5* <sup>6</sup>	
- Interface : 10Base-T/100Base-TX Ethernet Port, USB Port, Parallel Port  
(The interface that can be used is different depending on the model)
- Free Disk Space : 300 MB or more
- CD-ROM Drive : Used for installing the software and utilities from the CD-ROM.

\*1 Microsoft® Windows® 2000 operating system (hereafter Windows 2000)

\*2 Microsoft® Windows® XP operating system (hereafter Windows XP)

\*3 Microsoft® Windows Server® 2003 operating system (hereafter Windows Server 2003)

\*4 Microsoft® Windows Vista® operating system (hereafter Windows Vista)

\*5 Apple® Mac OS® 8.6/9.x operating system (hereafter Mac OS 8.6/9.x)

\*6 Apple® Mac OS® X operating system (hereafter Mac OS X)



## Memo

# General Installation Overview

Follow the guidelines in this booklet when installing, and setting up the printer driver. Please read all procedures completely before attempting to setup the PostScript®3™ Printer Driver. Prior to the installation of the PostScript®3™ Printer Driver, the device's network settings need to be configured. Please consult your service provider for more details.

## 1 Connection

- ① Use a LAN cable when connecting the printer to the Network.  
Use an USB, or Parallel cable when connecting as a local printer.
- ② Turn ON (I) the Main Power Switch first, and then turn ON (I) the Power Switch.

**Main Power Switch** : Rear of the machine.  
**Power Switch** : Left, or Right side of the machine.

**DP-C405/C305/C265, DP-C354/C264/  
C323/C263/C213**

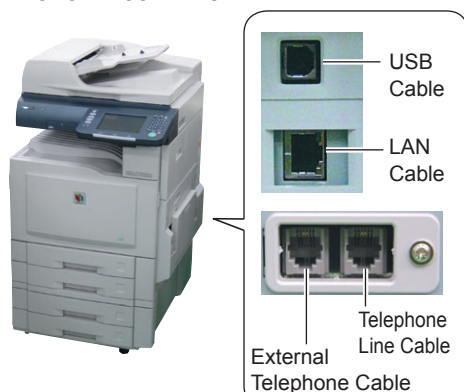

- USB Cable is used for Local Printer connection.

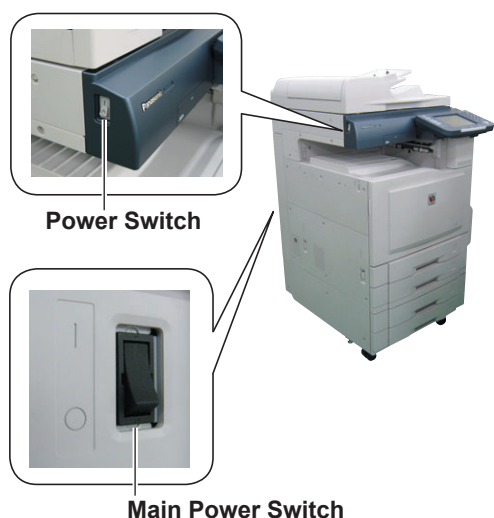

**DP-8060/8045/8035**

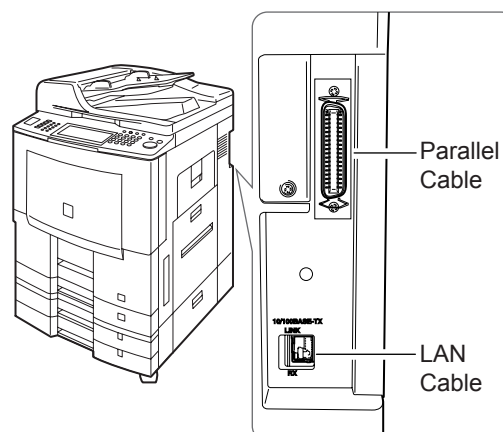

- Parallel Cable is used for Local Printer connection.

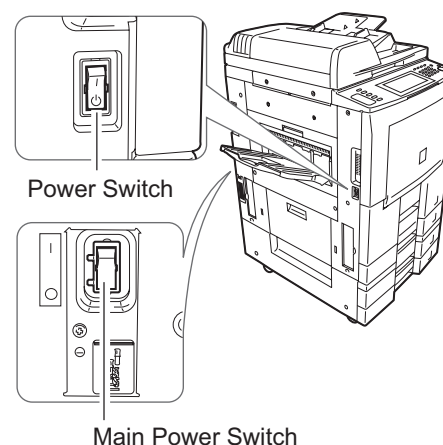

### DP-8032/8025, DP-3030/2330

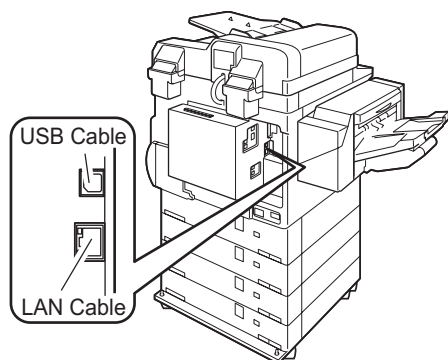

- USB Cable is used for Local Printer connection.

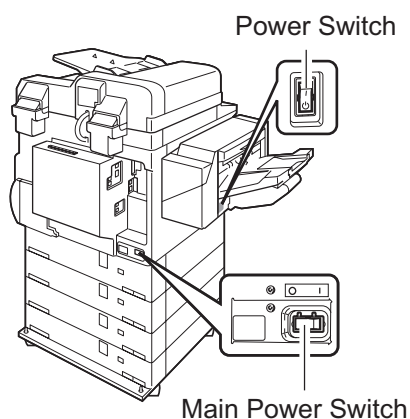

### DP-180/190, UF-9000

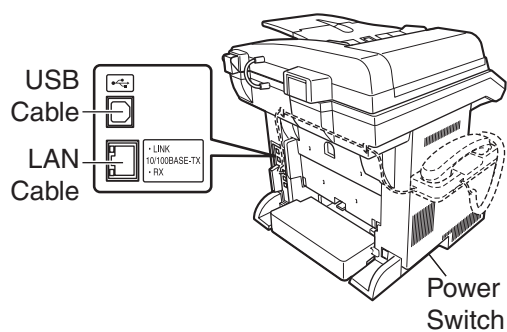

### DP-8020E/8020P\*

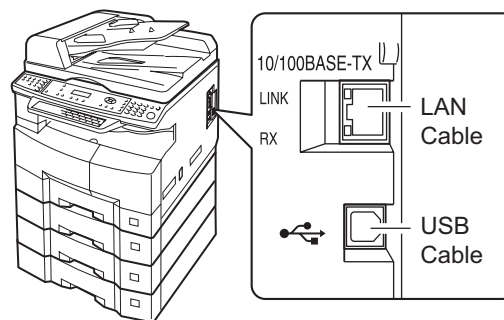

- USB Cable is used for Local Printer connection.

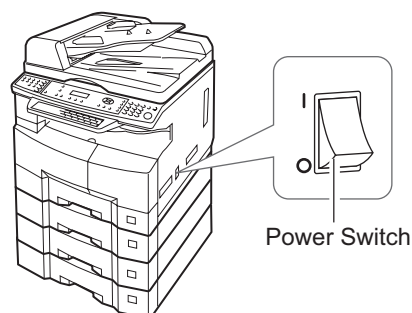

## 2 Installation

Install the printer driver and utility softwares.  
If you want to install only a particular software, choose "Custom install" and select the desired software.

## 3 Setting up

### ■ Network Connection

If your PC is connected on a Client-Server environment, install the driver to the Server PC first, and then, on the Client PC. After completing the Driver installation, setup each PC.

#### For Windows OS

- Shared Setting
- Setting Up for Client

#### For Mac OS

- Create desktop (for Mac OS ver8 or 9)
- Printer List Setting (for Mac OS X)
- Device Setting

### ■ Local Connection

- Device Setting

#### NOTE

- When using the Printer on the NetWare® network environment, install the IPX/SPX Setup Wizard. Refer to the Operating Instructions (For IPX/SPX Setup Wizard) on the provided CD-ROM.
- When there are two printer drivers (for Network Port Connection and Parallel, or USB Port Connection) for the same model, each printer driver can be used normally.  
The printer driver can be selected from the Printer List of the Print Screen within the application software.
- Network Print Server Printer Connection  
The Print Server name will be automatically added. On Peer to Peer Connection (Direct Connection), the Print Server name is not added. Change the Printer Name using the Windows Printer Settings for convenience.

## 4 Utilities

### Job Status Utility (Windows OS only)

A Job Completion Notice will be displayed on the PC screen when the Print/Copy/Fax Job is completed.

### PS Driver Security Utility

Utility to set the necessary parameters required in the Secure Printing.

### Others

Please proceed installation, according to the instructions of the screen.

## Memo

# Installation for Windows (For DP-C405/C305/C265, DP-C354/C264/C323/C263/C213)

## Installing the Drivers and Utilities for Network Printer (Complete Install)

Install the PostScript3 driver, then install the Job Status Utility, and PS Driver Security Utility automatically. The printer must be connected to the network.

### NOTE

PCL6 Printer Driver is not enclosed in the DP-C405/C305/C265, DP-C354/C264/C323/C263/C213 installer.

- 1 Insert the “**Panasonic Printing System**” CD-ROM.  
The opening screen is displayed.

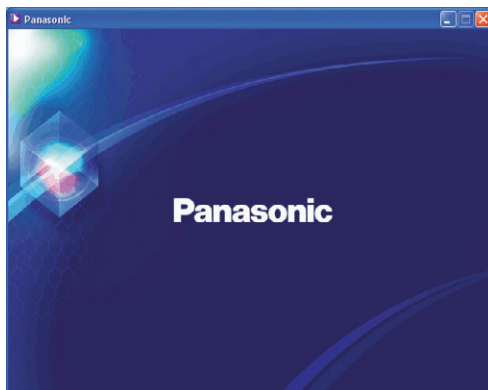

- If the CD-ROM does not launch automatically, double click “**My Computer**” on the Desktop or on the Start menu, and then double click the CD-ROM icon. (For Windows Vista) click Start menu, select Computer, and double click the CD-ROM icon.

- 2 Select “**Complete Install**”.

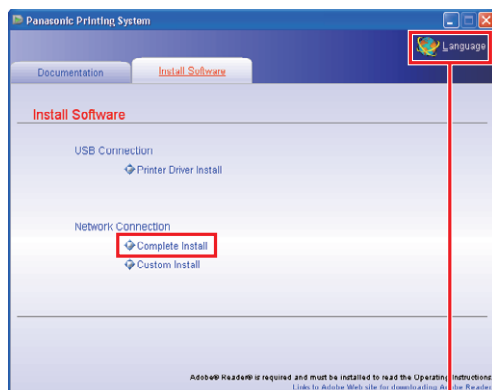

Language Selection

- Screen Language will be automatically selected by applying the language preset on your PC. If you want to change the language, click “**Language**”, and then choose the desired language, and click “**OK**”.



If you choose “**Custom Install**”, you can select the desired Software.

Click “**Install**”, and selected software will be installed.

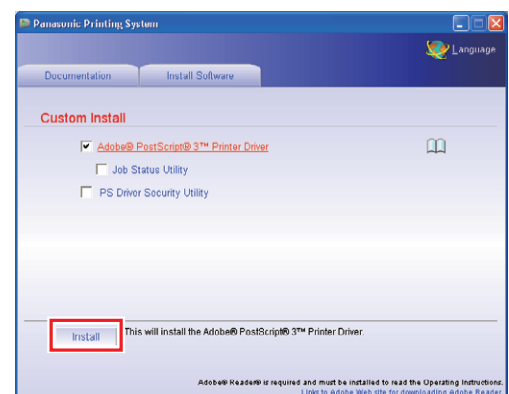

- You can install the applications you wish to install by checking the box next to the software names. Also, uncheck the box if you do not want to install any of the displayed software.

- 3 The InstallShield Wizard screen is displayed.

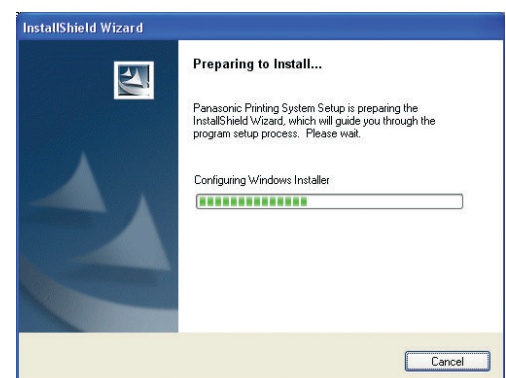

## 4 Check "I accept the terms of the license agreement", and then click "Next".

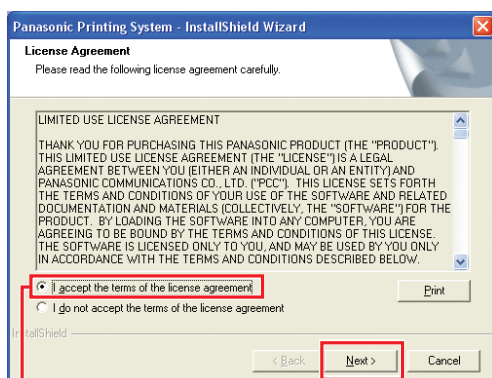

- Make sure that your printer is connected to the network properly, and the Power Switch is ON before clicking "Next".

## 5 Click "Next".

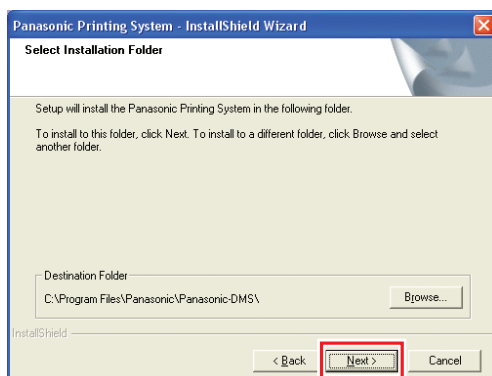

- Above Screen will not be shown when another model's **Panasonic Printing System** has been installed.
- If you wish to change the folder, click "Browse", and then the desired folder to install.

## 6 Click "Next".

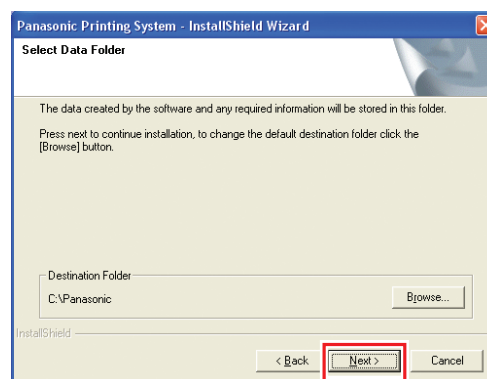

- Above Screen will not be shown when another model's **Panasonic Printing System** has been installed.
- If you wish to change the folder, click "Browse", and then the desired folder to install.

## 7 The Wizard automatically searches for printers connected to your network, and displays the found printers in the **Network Printer Device** window.

Select a printer, and then click "Next".

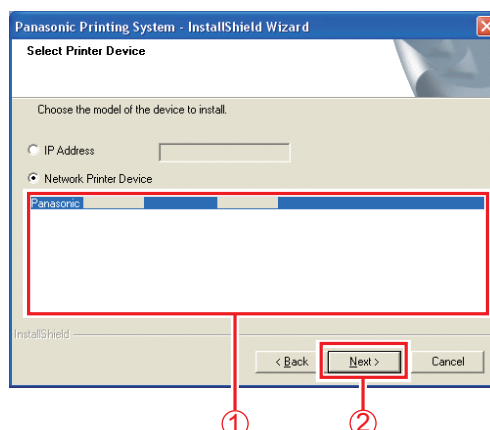

- Only the printers connected to your network can be used as a network printer.



- If your printer has not been connected to the network yet, check **“IP Address”** and enter its allocated IP Address in the screen of step 7 of the previous page. Then it will display the printers as shown in the following figure. Select the desired printer, and click **“Next”**.

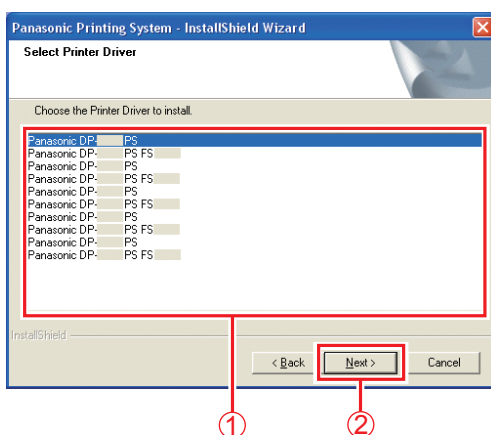

- Panasonic DP-Cxxx :  
(Depicts a machine without a Finisher option, or with the 1 Bin Saddle Stitch Finisher (DA-FS405, DA-FS356), or Outer Tray (DA-XT320)).
- Panasonic DP-Cxxx FSxxx :  
(Depicts a machine with the 1 Bin Finisher (DA-FS402, DA-FS350), or Outer Tray (DA-XT320)).

- 8 If you want to place the PS Driver Security Utility shortcut on your desktop, check the box. Click **“Next”**.

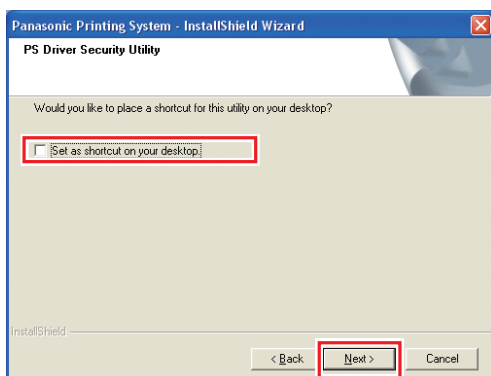

- 9 Select **“Enable Communications (Recommended)”**, and then click **“Next”**.

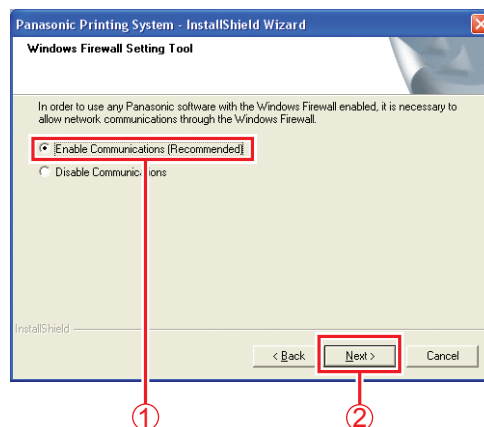

- Above screen only displays when you are installing the Job Status Utility on Windows XP (Service Pack 2 or later), Windows Server 2003 (Service Pack 1 or later) or Windows Vista.

- 10 Click **“Install”**.

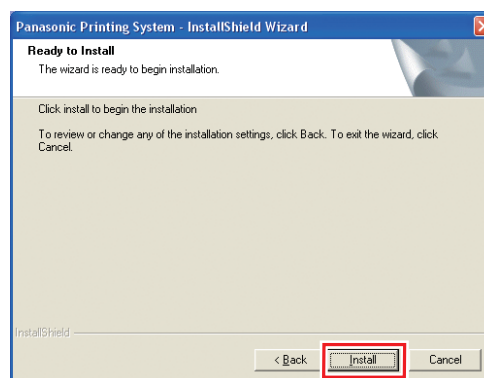

# 11 Click “Finish”.

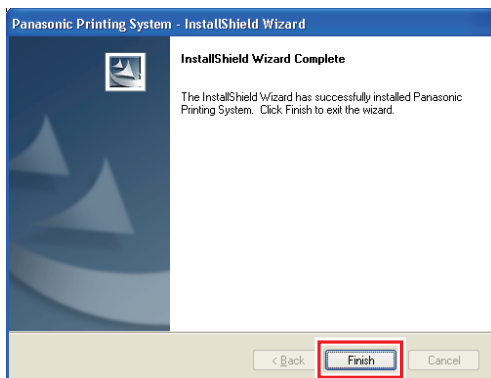

Memo:

## Installing the Driver for USB Port Connection

### ATTENTION

Do not connect the USB cable until you reach the step 8 (A, B, C)

- 1 Insert the **“Panasonic Printing System”** CD-ROM.  
The opening screen is displayed.

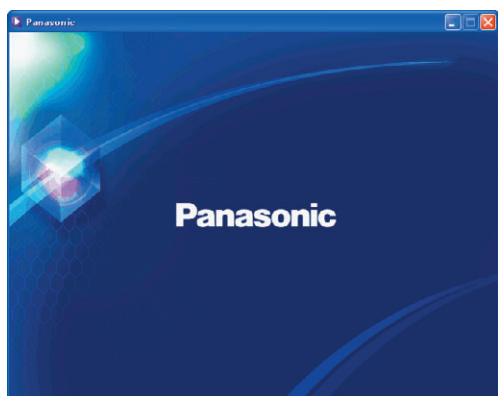

- If the CD-ROM does not launch automatically, double-click **“My Computer”** on the Desktop or on the Start menu, and then double-click the CD-ROM icon. (For Windows Vista) click Start menu, select Computer, and double click the CD-ROM icon.

- 2 Select **“Printer Driver Install”**.

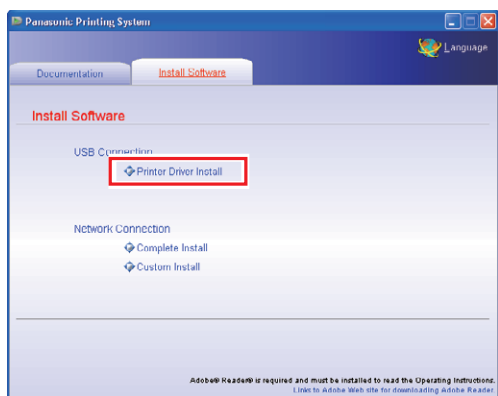

- 3 The InstallShield Wizard screen is displayed.

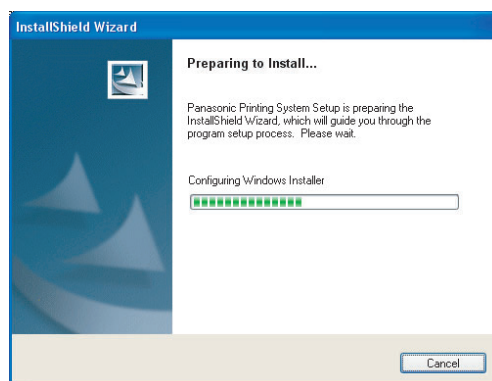

- 4 Check **“I accept the terms of the license agreement”**, and then click **“Next”**.

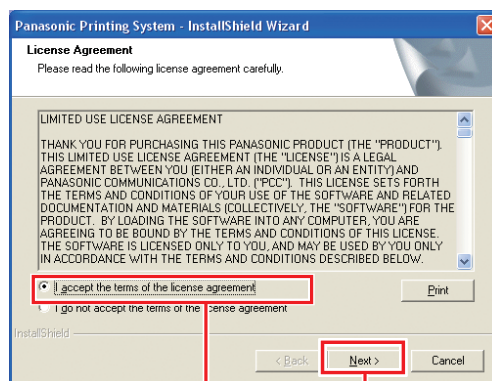

1

2

## 5 Click "Next".

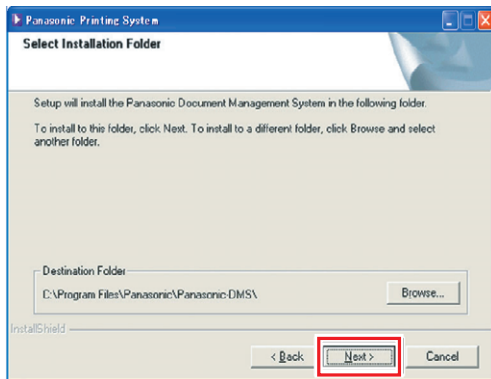

- Above Screen will not be shown if there is other model's **Panasonic Printing System** installed.
- If you wish to change the folder, click "**Browse**", and then the desired folder to install.

## 6 Select the Printer Driver that you want to install, and then click "Next".

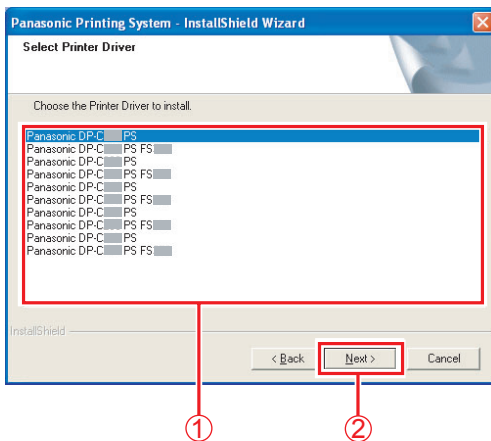

- **Panasonic DP-Cxxx :**  
(Depicts a machine without a Finisher option, or with the 1 Bin Saddle Stitch Finisher (DA-FS405, DA-FS356), or Outer Tray (DA-XT320)).
- **Panasonic DP-Cxxx FSxxx :**  
(Depicts a machine with the 1 Bin Finisher (DA-FS402, DA-FS350), or Outer Tray (DA-XT320)).

## 7 Click "Install".

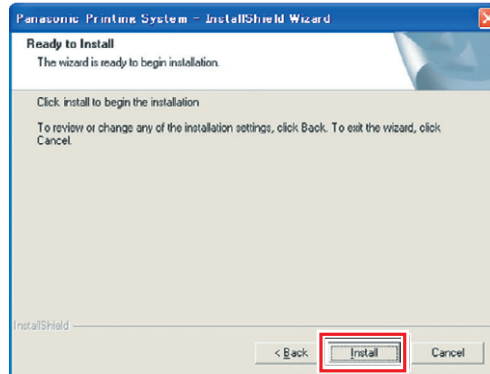

**Windows 2000**  
go to steps 8A and 9

**Windows XP / Windows Server 2003**  
go to steps 8B and 9

**Windows Vista**  
go to steps 8C and 9

## 8A <Windows 2000>

-1

Click "Yes".

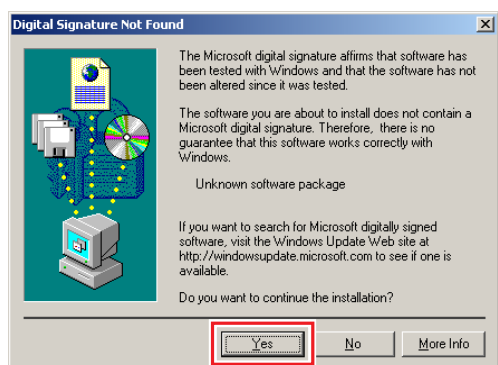

## 8A Connect the USB cable to your machine, and then turn the Power Switch ON.

-2

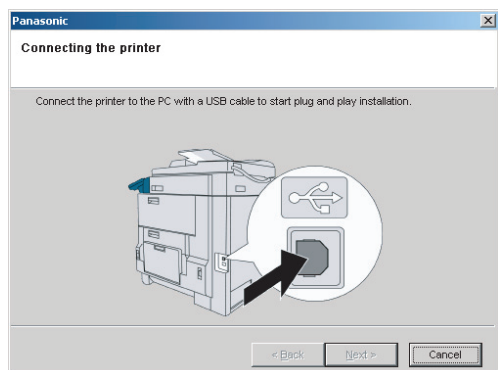

- Above screen will disappear automatically, if a printer is added.
- The displayed screen varies depending on the models.

## 8A Click "Yes".

-3

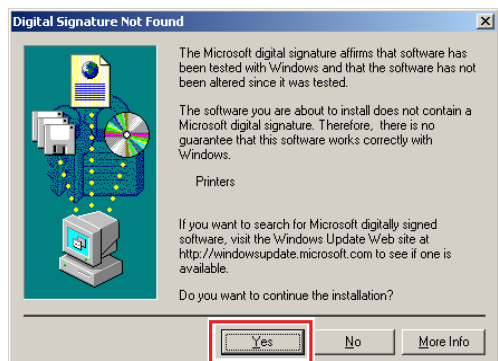

## 8B <Windows XP / Windows Server 2003>

-1

Click "Continue Anyway".

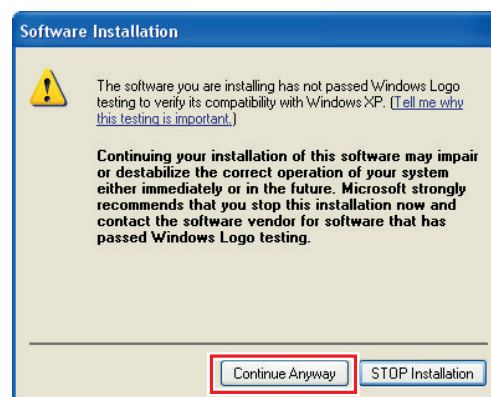

## 8B Connect the USB cable to your machine, and then turn the Power Switch ON.

-2

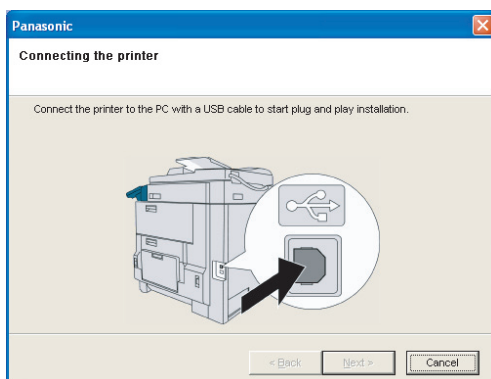

- Above screen will disappear automatically, if a printer is added.
- The displayed screen varies depending on the models.

**8B** Select “No, not this time”, and then click “Next”.

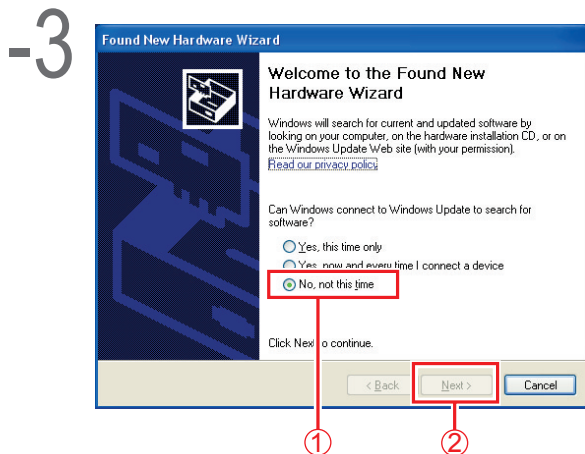

- Above screen will be displayed when you have installed the Windows XP Service Pack 2, Windows Server 2003.

**8B** Select “Install the software automatically (Recommended)”, and then click “Next”.

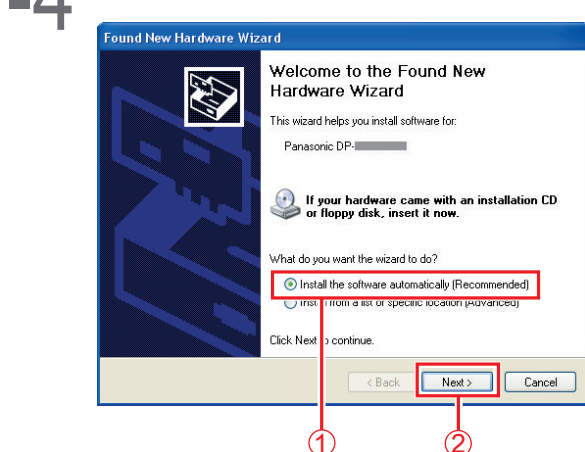

**8B** If you have a previous version of the Printer Driver installed, select the latest version of the “.inf” file, and then click “Next”.

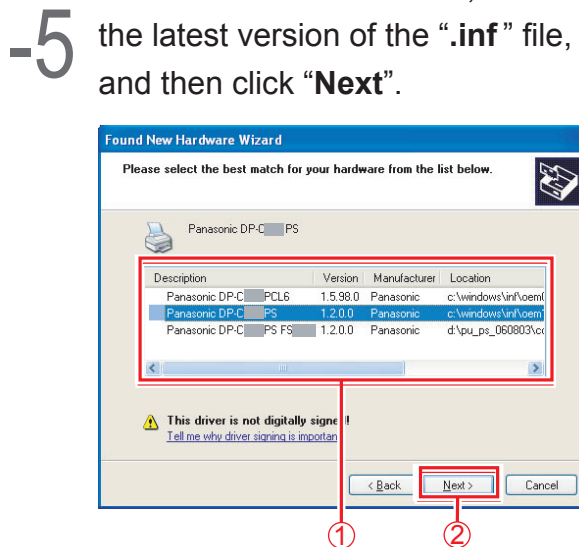

- Above screen will not be displayed when installing the Printer Driver for the first time.

**8B** Click “Continue Anyway”.



## 8B Click "Finish".

-7

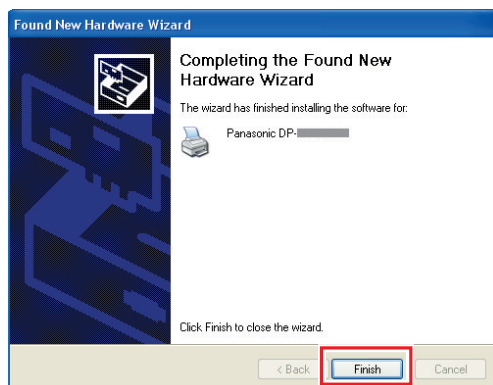

## 8C <Windows Vista> Click "Install this driver software anyway"

-1

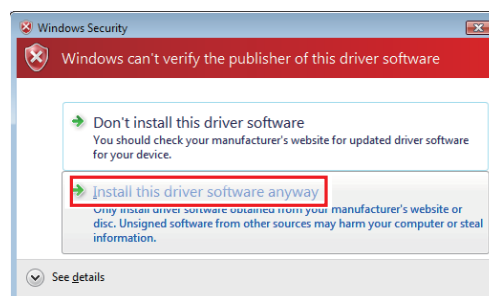

## 8C Connect the USB cable to your machine, and then turn the Power Switch ON, and click "Next".

-2

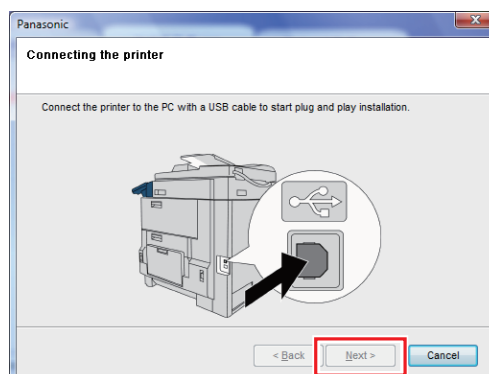

- Above screen will disappear automatically, if a printer is added.
- The displayed screen varies depending on the models.



9

Click **“Finish”**.

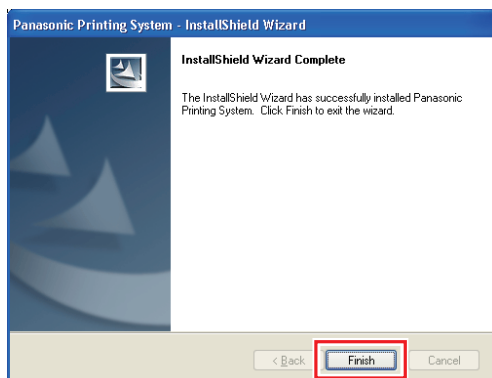

Memo:

## Device Settings

- 1 Open the Printer Dialog Box using the following procedures.

Windows XP/

Windows Server 2003 :

Select **"Start"** → (**"Settings"**) → **"Printers and Faxes"**

Windows 2000 :

Select **"Start"** → **"Settings"** → **"Printers"**

Windows Vista :

Select **"Start"** → **"Control Panel"** → **"Hardware and Sound : Printer"**

- 2 Right-click the printer that you want to configure.

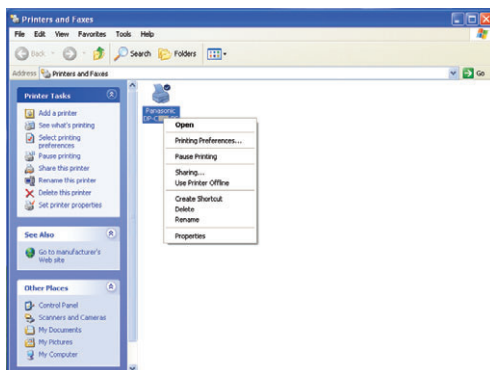

- Above screen is different according to each Windows OS.

- 3 Click **"Properties"**.

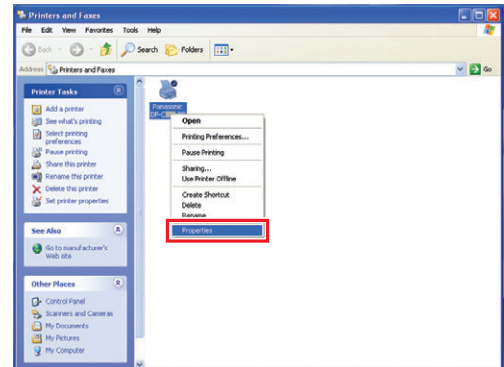

- 4 Click on the **"Device Settings"** or **"Device Options"** tab, and configure the optional devices, and then click **"OK"**.

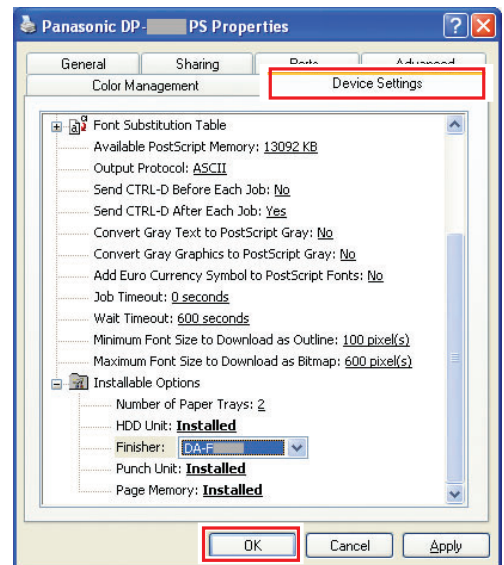

## Setting Up the Shared Setting for Server PC

Add the Printer Driver if your client OS is different from the Network Print Server. Using the **PrnCopy.exe** before installing the Printer Driver.

- Creation procedures of the alternative Printer Driver for your client OS
  1. Open the CD-ROM of “Panasonic Printing System” with the Explorer.
  2. Open the folders “**Tools**” and “**PrnCopy**” in order.
  3. Double click the “**PrnCopy.exe**”.
  4. Press the <Y> key and <Enter> key in order on the displayed screen.

The alternative Printer Driver for your client OS will be added in a folder created on your desktop.  
Please select an appropriate printer driver in the folder when you add the Printer Driver for a client OS.

## Setting Up the Shared Setting for Windows 2000 Server.

- 1 Click “**Start**”.

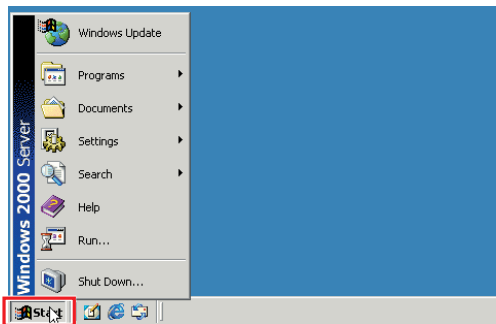

- 2 Select “**Settings**”.

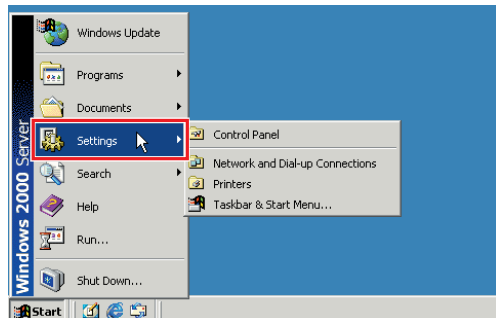

- 3 Click “**Printers**”.

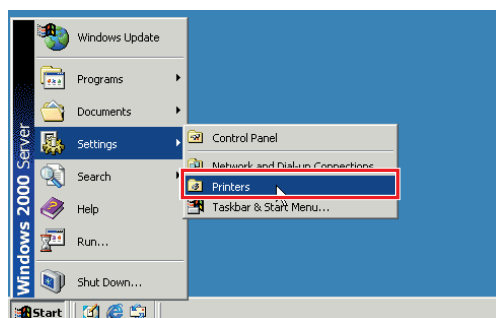

- 4 Right-Click the printer that you want to share.

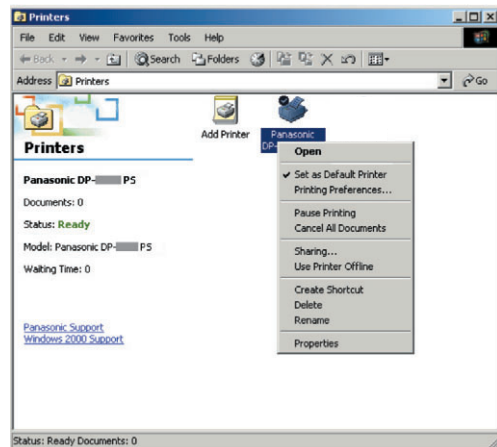

- 5 Click “**Properties**”.

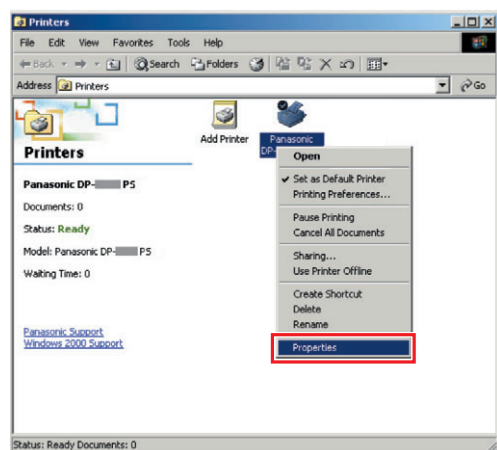

## 6 Click on the “Sharing” tab.

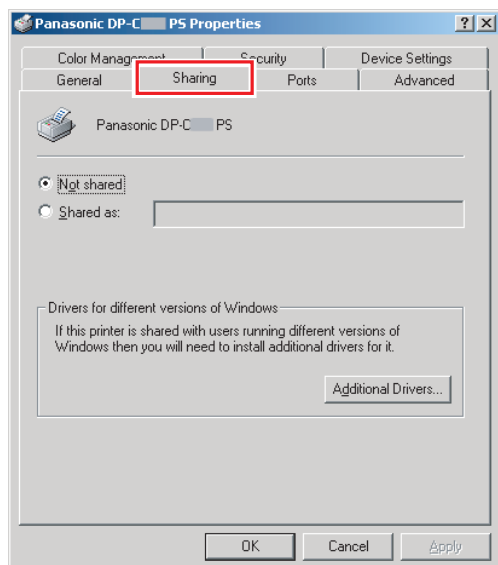

## 7 Check “Shared as”, and then enter the Share Name. Ex: Panasonic

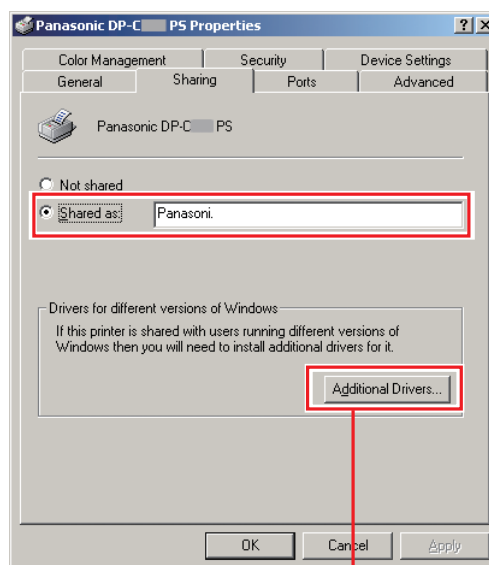

### NOTE

If you need to install an alternative printer driver for your client OS, click “**Additional Drivers**”.

You can manually add the printer driver by following the instructions on the screen. To easily create the printer drivers for various OS, use the **PrnCopy.exe** before the installation. (See page 21)

## 8 Click “OK” to close the screen.

## Setting Up the Shared Setting for Windows Server 2003.

### 1 Click **"Start"**. (Category View Mode)

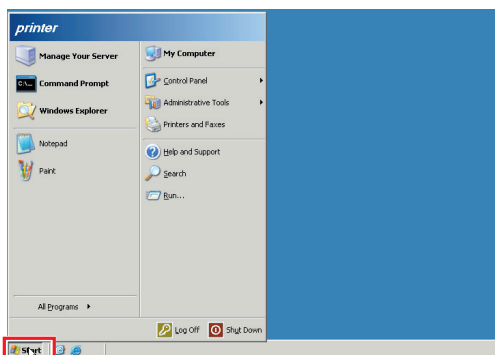

(Classic View Mode)

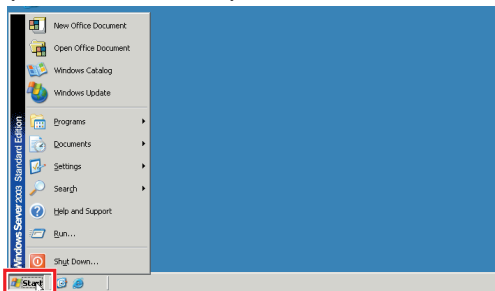

### 2 Select **"Settings"**. (Classic View Mode)

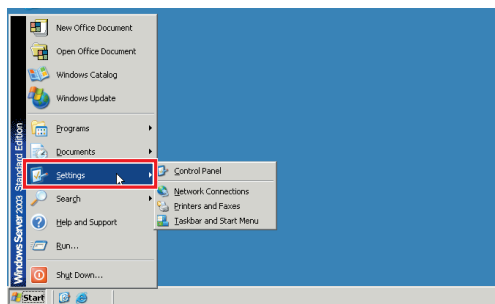

### 3 Click **"Printers and Faxes"**. (Category View Mode)

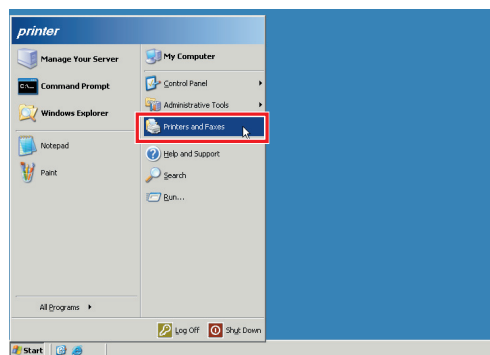

(Classic View Mode)

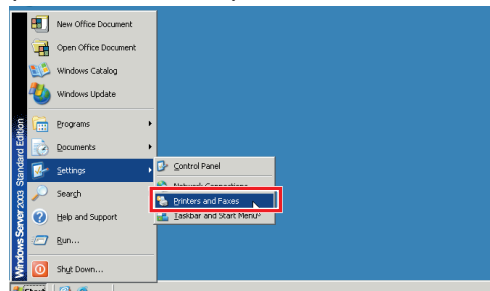

### 4 Right-Click the printer that you want to share.

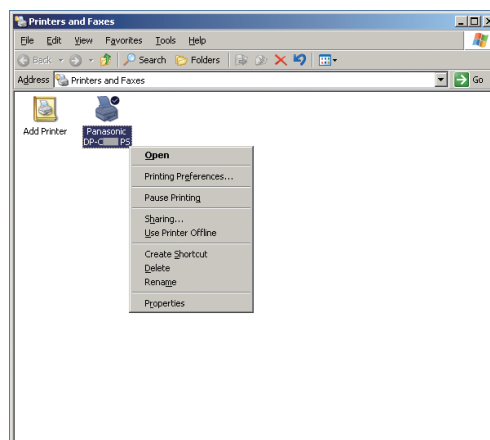

## 5 Click "Properties".

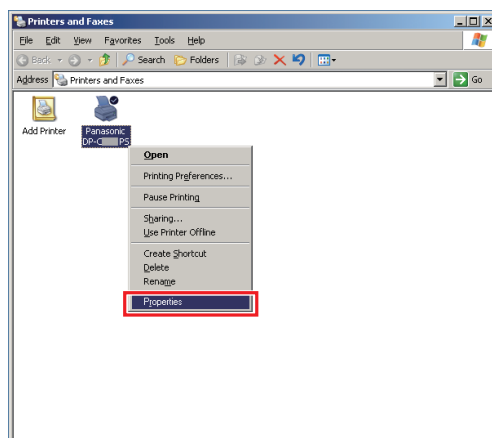

## 6 Click on the "Sharing" tab.

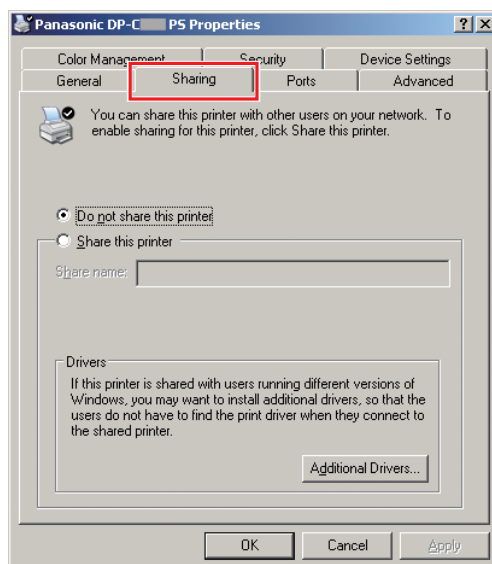

## 7 Check "Share this printer", and then enter the Share Name. Ex: Panasoni

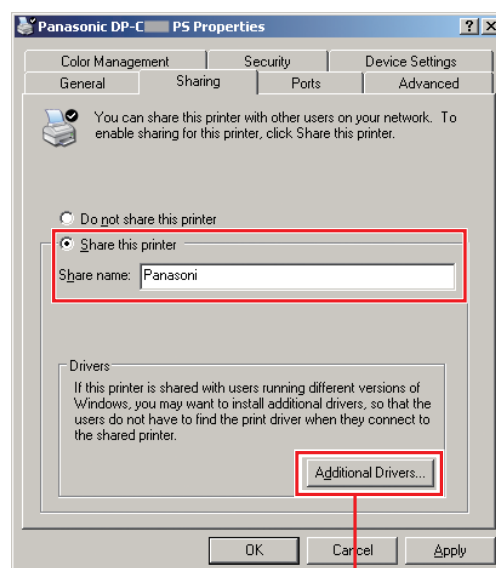

### NOTE

If you need to install an alternative printer driver for your client OS, click "**Additional Drivers**".

You can manually add the printer driver by following the instructions on the screen. To easily create the printer drivers for various OS, use the **PnCopy.exe** before the installation. (See page 21)

## 8 Click "OK" to close the screen.

## Setting Up the Client PC

### Setting Up the Client PC for Windows XP and Windows 2000

The illustrations shown for the following steps are for Windows XP.

The procedures for other Windows Operating Systems are basically the same, even though some of the details may differ.

- 1 Open the **Printers and Faxes** window from a start menu.

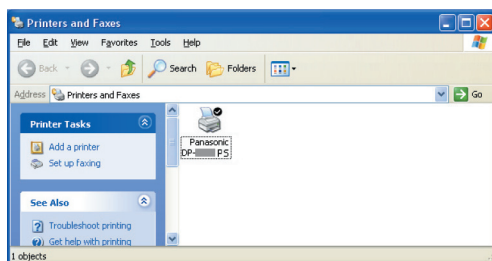

- 2 Click "Start", right-click "My Computer", and then select "Explore".

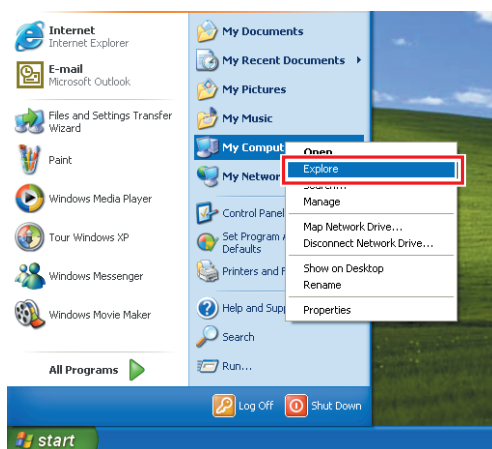

- 3 Select the Shared Printer on your Printer Server.

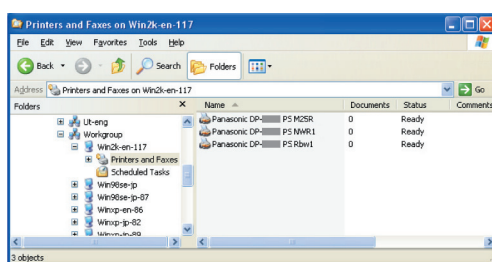

- 4 Drag-and-drop the printer icon onto the **Printers and Faxes** window.

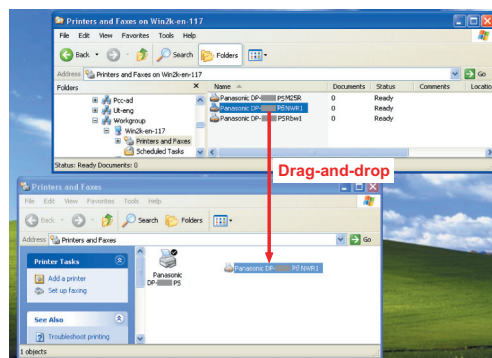

- 5 Verify that the Printer icon is copied onto the **Printers and Faxes** window.



## Setting Up the Client PC for Windows Vista

- 1 Click **"Start"**, select **Network**.

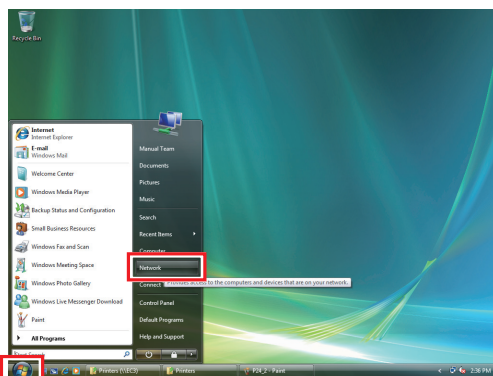

- 2 Select the Shared Printer on your Printer Server.

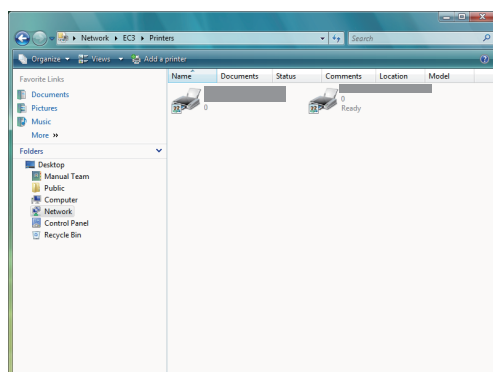

- 3 Right-Click the printer that you want to share.  
And then select **"Connect..."**.

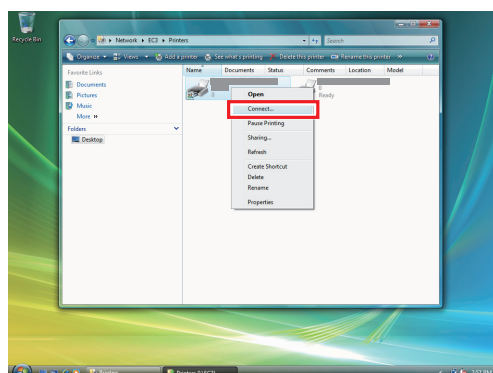

- 4 Click **"Install driver"**.

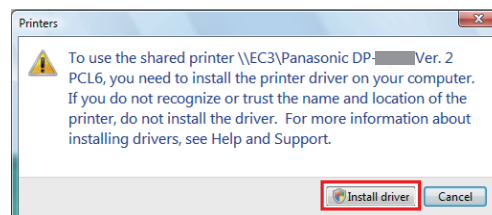

- 5 User Account Control appears, click **continue**.

- 6 Verify that the Printer icon is copied onto the **Printers** window.

# Installation for Windows (For DP-8060/8045/8035)

## Installing the Drivers and Utilities for Network Printer (Complete Install)

Install the PostScript3 driver and PCL6 Emulation driver. Then install the Job Status Utility and PS Driver Security Utility automatically. Your printer must be connected to the network.

1

Insert the **"Panasonic Printing System"** CD-ROM.  
The opening screen is displayed.

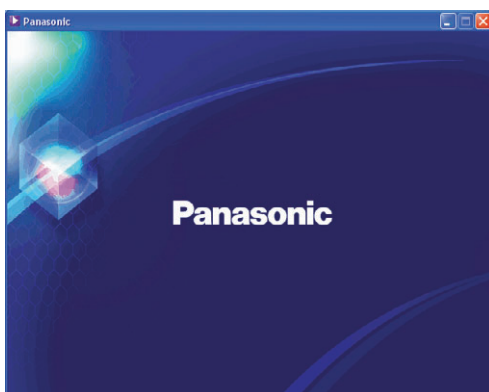

- If the CD-ROM does not launch automatically, double click **"My Computer"** on the Desktop or on the Start menu, and then double click the CD-ROM icon.  
(For Windows Vista) click Start menu, select Computer, and double click the CD-ROM icon.

2

Select **"Complete Install"**.

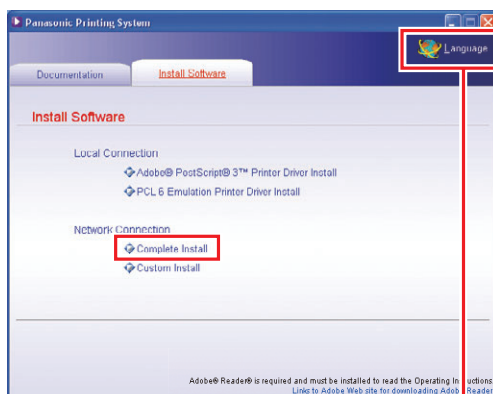

### Language Selection

- Screen Language will be automatically selected by applying the language preset on your PC. If you want to change the language, click **"Language"**, and then choose the desired language, and click **"OK"**.



If you choose **"Custom Install"**, you can select the desired Software.

Click **"Install"**, and selected software will be installed.

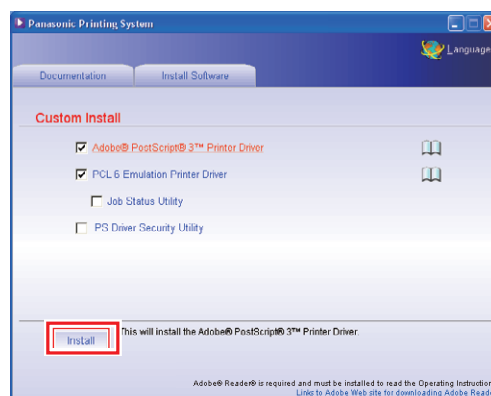

3

The InstallShield Wizard screen is displayed.

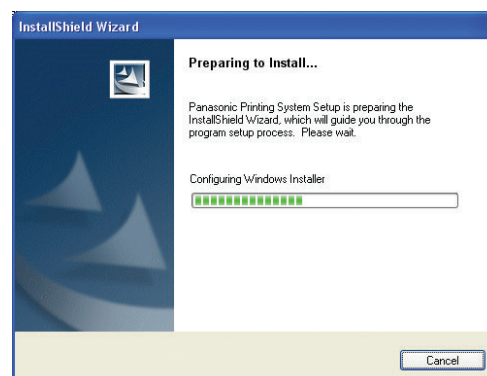

<Continue on the next page...>

## 4 Check "I accept the terms of the license agreement", and then click "Next".

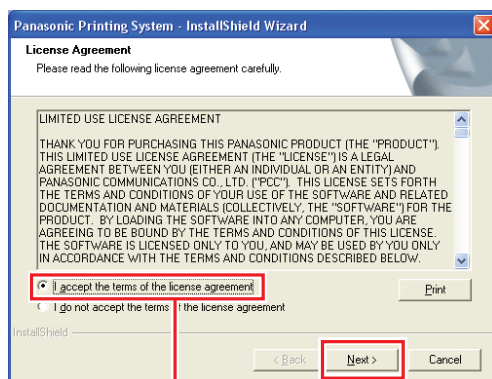

- Make sure that your printer is connected to the network properly, and the Power Switch is ON before clicking "Next".

## 5 Click "Next".

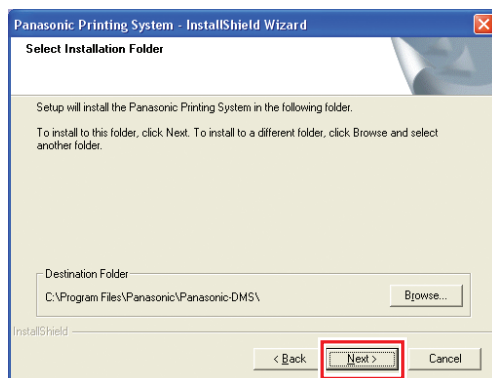

- Above Screen will not be shown when another model's **Panasonic Printing System** has been installed.
- If you wish to change the folder, click "Browse", and then the desired folder to install.

## 6 Click "Next".

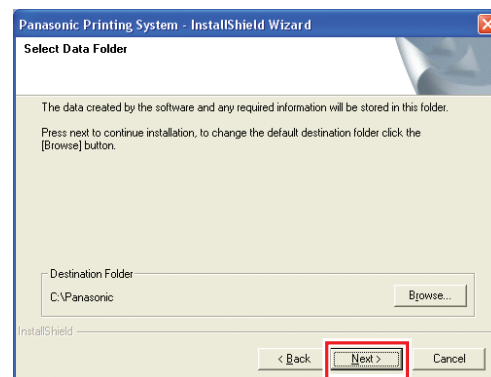

- Above Screen will not be shown when another model's **Panasonic Printing System** has been installed.
- If you wish to change the folder, click "Browse", and then the desired folder to install.

## 7 The Wizard automatically searches for printers connected to your network, and displays the found printers in the **Network Printer Device** window.

Select a printer, and then click "Next".

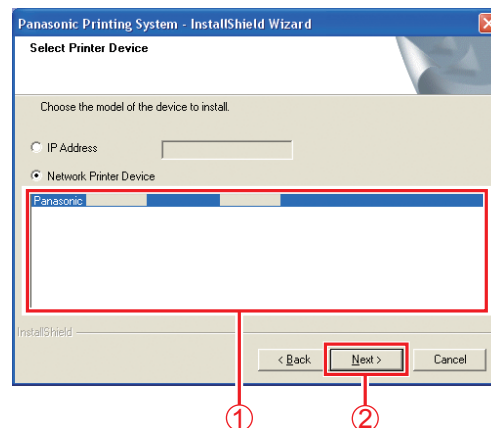

- Only the printers connected to your network can be used as a network printer.

- If your printer has not been connected to the network yet, check **“IP Address”** and enter its allocated IP Address in the screen of step 7 of the previous page. Then it will display the printers as shown in the following figure.  
Select the desired printer, and click **“Next”**.

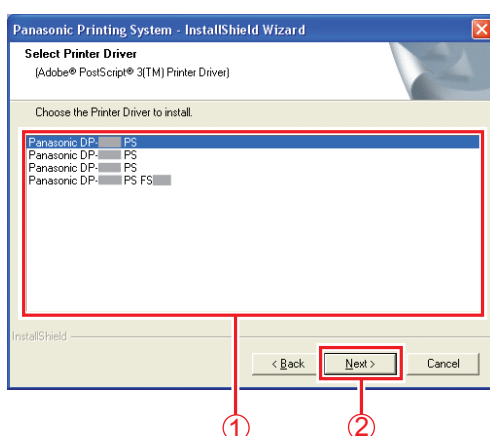

- Panasonic DP-80xx FSxxx :  
(Depicts a machine with the 2-Bin Finisher (DA-FS330)).

**8** If you want to place the PS Driver Security Utility shortcut on your desktop, check the box. Click **“Next”**.

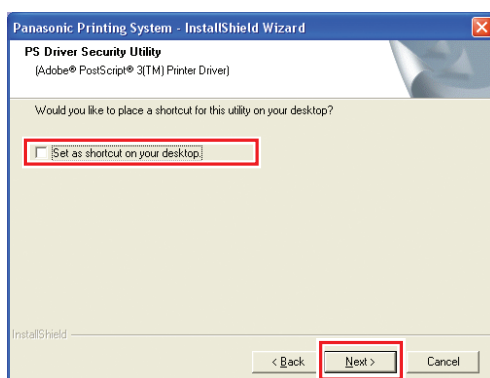

- Uncheck the box if you do not want to install any of the displayed software.

**9** Click **“Install”**.

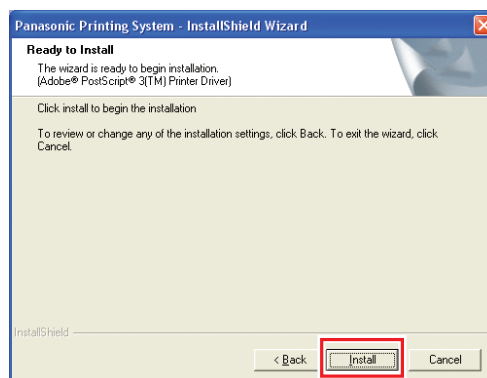

**10** The Wizard automatically searches for printers connected to your network, and displays the found printers in the **Network Printer Device** window.

Select a printer, and then click **“Next”**.

- Installation of “PCL6 Emulation Printer Driver” begins from here.

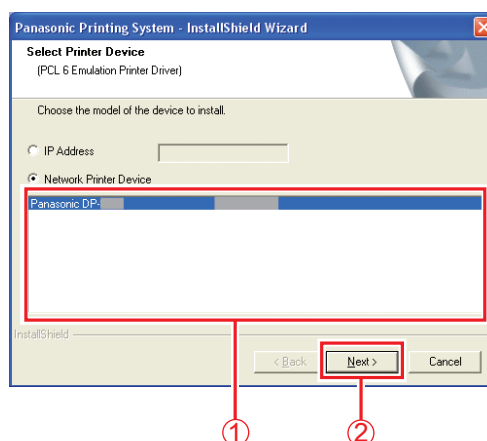

- Only the printers connected to your network can be used as a network printer.

- If your printer has not been connected to the network yet, check **"IP Address"** and enter its allocated IP Address in the screen of step 10 of the previous page. Then it will display the printers as shown in the following figure. Select the desired printer, and click **"Next"**.

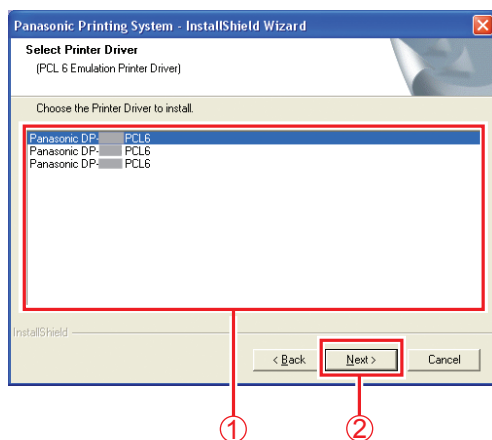

## 11 Select **"Enable Communications (Recommended)"**, and then click **"Next"**.

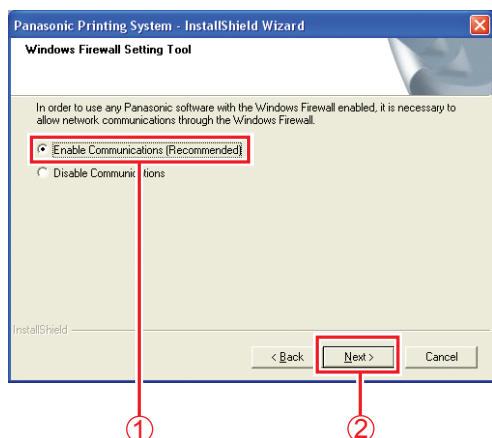

- Above screen only displays when you are installing the Job Status Utility on Windows XP (Service Pack 2 or later), Windows Server 2003 (Service Pack 1 or later) or Windows Vista.

## 12 Click **"Install"**.

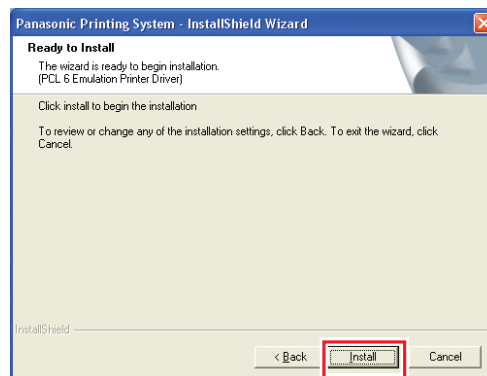

## 13 Click **"Finish"**.

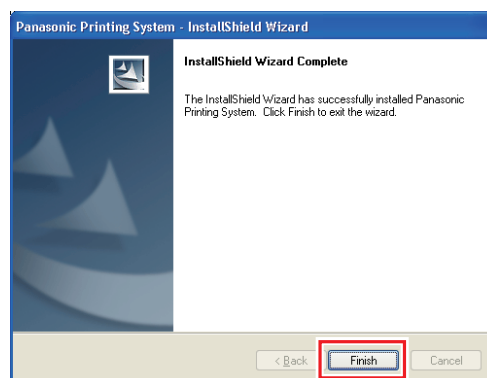

## Installing the Drivers for Parallel Port Connection

### ATTENTION

Do not connect the Parallel cable until the printer is added.

- 1 Insert the **"Panasonic Printing System"** CD-ROM.  
The opening screen is displayed.

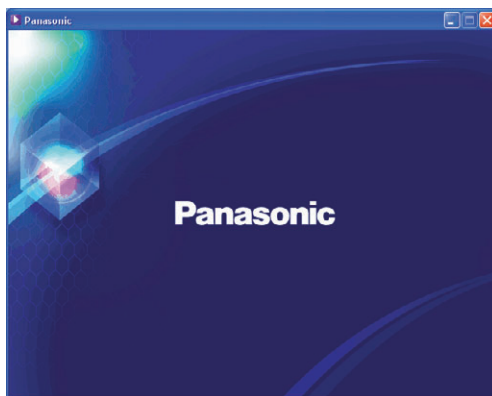

- If the CD-ROM does not launch automatically, double-click **"My Computer"** on the Desktop or on the Start menu, and then double-click the CD-ROM icon. (For Windows Vista) click Start menu, select Computer, and double click the CD-ROM icon.

- 2 Select **Adobe® PostScript®3™ Printer Driver Install** or **PCL 6 Emulation Printer Driver Install**.

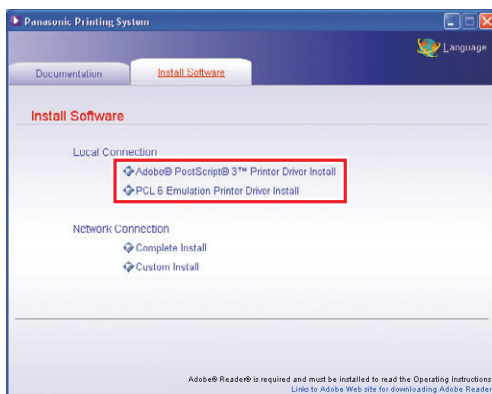

- 3 The InstallShield Wizard screen is displayed.

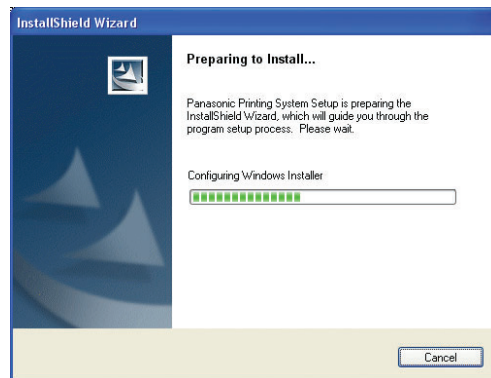

- 4 Check **"I accept the terms of the license agreement"**, and then click **"Next"**.

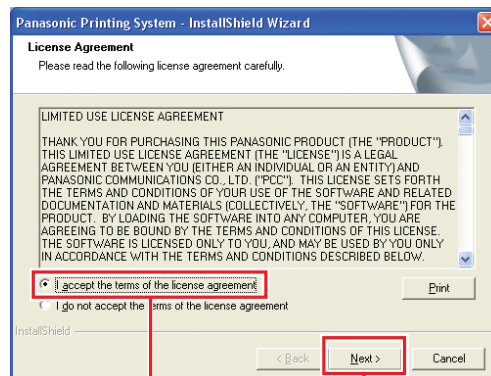

- 5 Click **"Next"**.

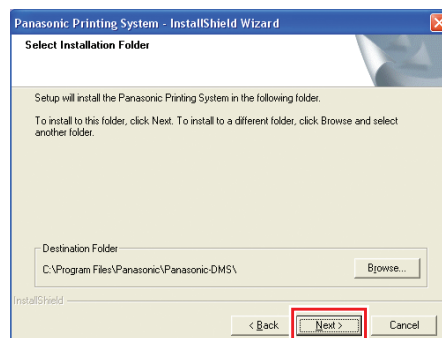

- Above Screen will not be shown when another model's **Panasonic Printing System** has been installed.
- If you wish to change the folder, click **"Browse"**, and then the desired folder to install.

<Continue on the next page...>

## 6 Select the Printer Driver that you want to install, and then click “Next”.

A screen changes with selected Printer Driver.

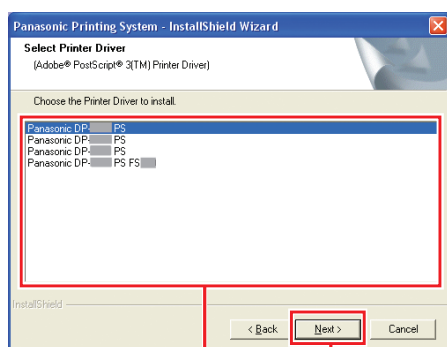

- When you select the PostScript3 Driver Install.
- Panasonic DP-80xx FSxxx :  
(Depicts a machine with the 2-Bin Finisher (DA-FS330)).

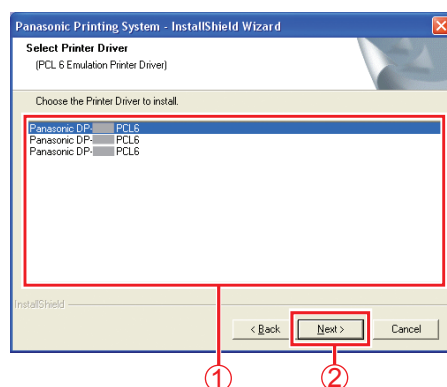

- When you select the PCL 6 Emulation Printer Driver Install.

## 7 Click “Install”.

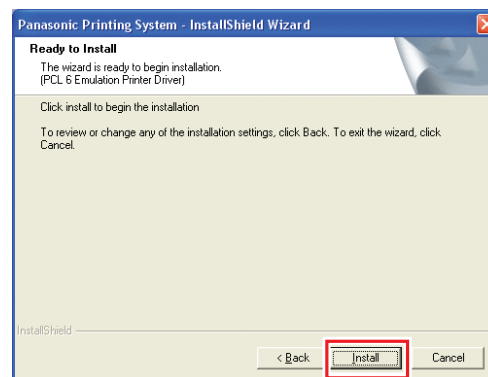

## 8 Click “Finish”.

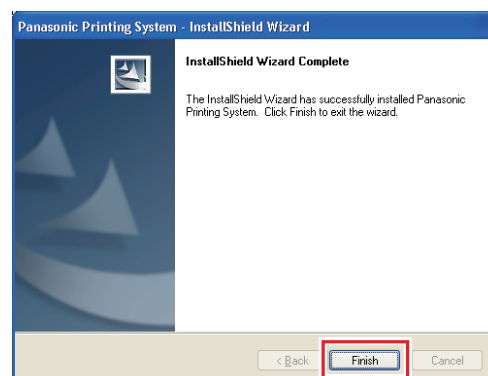



## Device Settings

- 1 Open the Printer Dialog Box using the following procedures.

Windows XP/Windows Server 2003:  
Select **"Start"** → (**"Settings"**) → **"Printers and Faxes"**

Windows 2000:  
Select **"Start"** → **"Settings"** → **"Printers"**

Windows Vista:  
Select **"Start"** → **"Control Panel"** → **"Hardware and Sound : Printer"**

- 2 Right-click the printer icon that you want to configure.

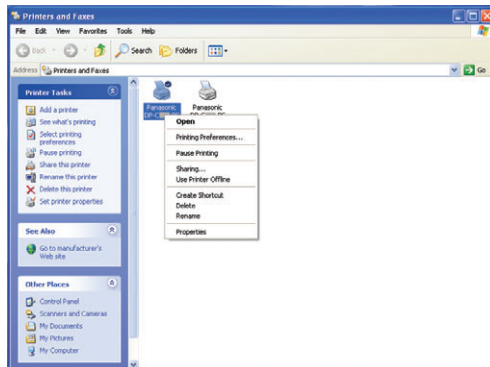

- Above screen is different according to each Windows OS.

- 3 Click **"Properties"**.

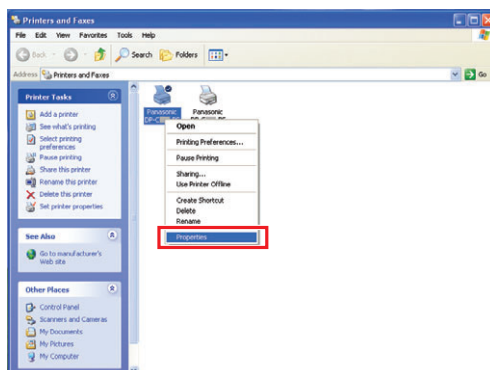

- 4 Click on the **"Device Settings"**, **"Device Option"** or **"Device"** tab, and configure the optional devices, and then click **"OK"**.

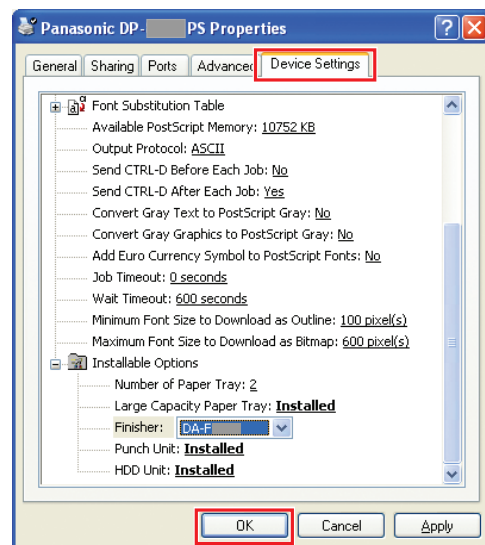

- When you select the PostScript3 printer.

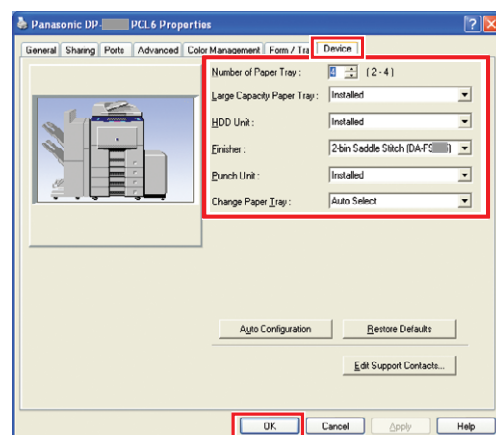

- When you select the PCL 6 Emulation printer.

## Setting Up the Shared Setting for Server PC

Add the Printer Driver if your client OS is different from the Network Print Server. Using the **PrnCopy.exe** before installing the Printer Driver.

- Creation procedures of the alternative Printer Driver for your client OS
  1. Open the CD-ROM of “Panasonic Printing System” with the Explorer.
  2. Open the folders “**Tools**” and “**PrnCopy**” in order.
  3. Double click the “**PrnCopy.exe**”.
  4. Press the <Y> key and <Enter> key in order on the displayed screen.

The alternative Printer Driver for your client OS will be added in a folder created on your desktop.

Please select an appropriate printer driver in the folder when you add the Printer Driver for a client OS. Although the explanation is for the PS driver, it can be used for the PCL6 Emulation driver by following the same procedure.

## Setting Up the Shared Setting for Windows 2000 Server.

1 Click “**Start**”.

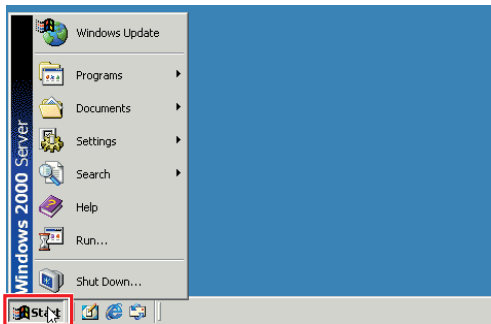

2 Select “**Settings**”.

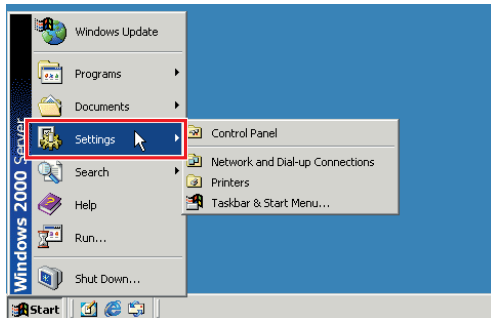

3 Click “**Printers**”.

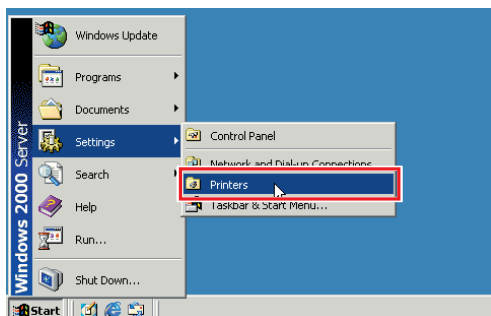

4 Right-Click the printer that you want to share.

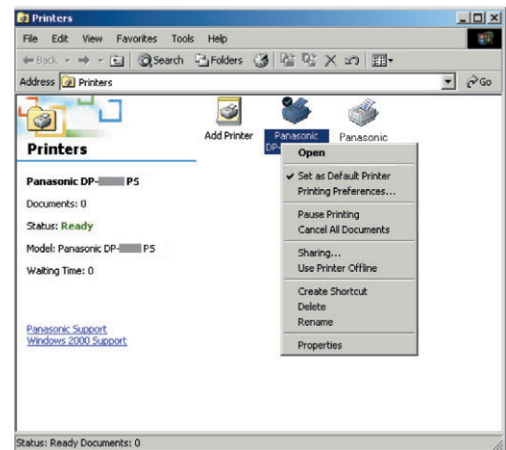

5 Click “**Properties**”.

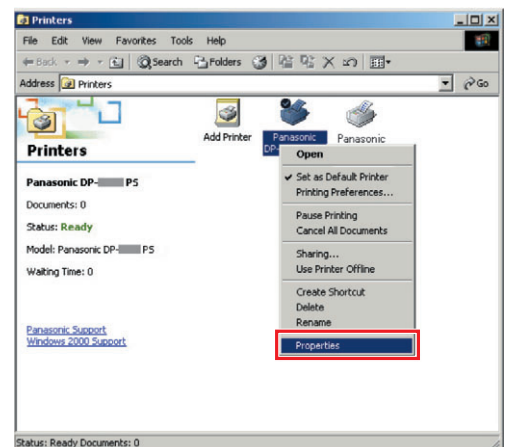

6 Click on the “**Sharing**” tab.

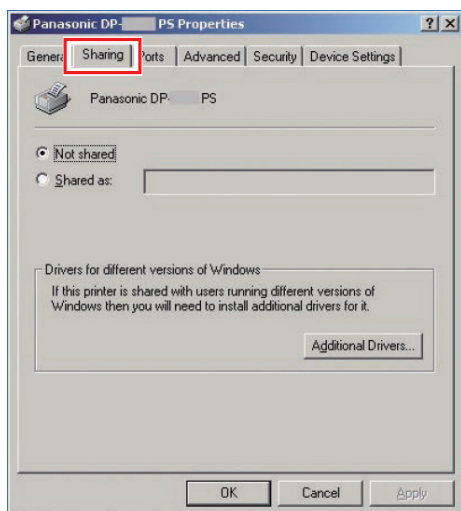

7 Check “**Shared as**”, and then enter the Share Name.

Ex: Panasoni

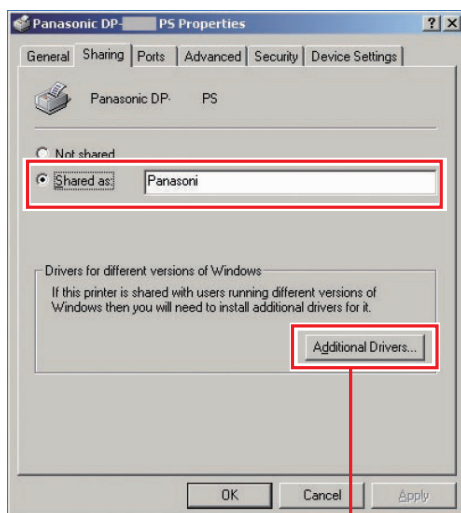

**NOTE**

If you need to install an alternative printer driver for your client OS, click “**Additional Drivers**”.

You can manually add the printer driver by following the instructions on the screen. To easily create the printer drivers for various OS, use the **PrnCopy.exe** before the installation. (See page 34)

8 Click “**OK**” to close the screen.

## Setting Up the Shared Setting for Windows Server 2003.

1 Click **"Start"**.  
(Category View Mode)

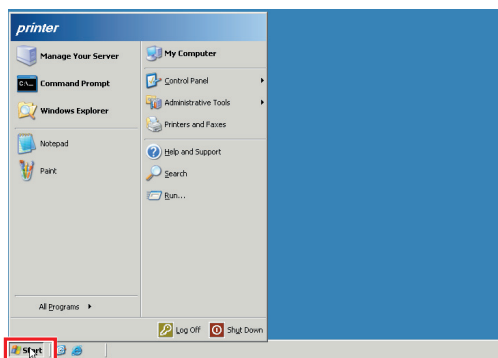

(Classic View Mode)

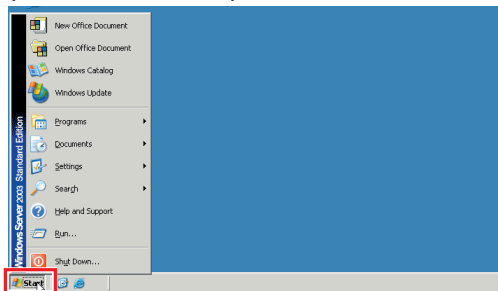

2 Select **"Settings"**.  
(Classic View Mode)

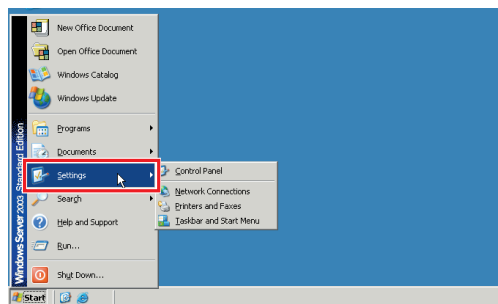

3 Click **"Printers and Faxes"**.  
(Category View Mode)

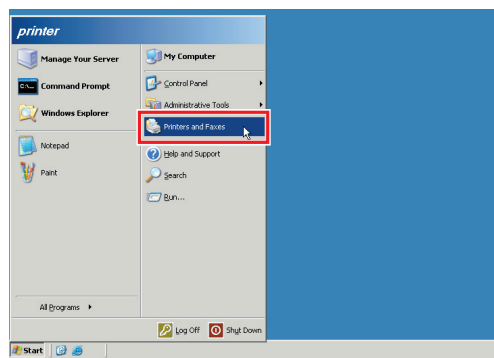

(Classic View Mode)

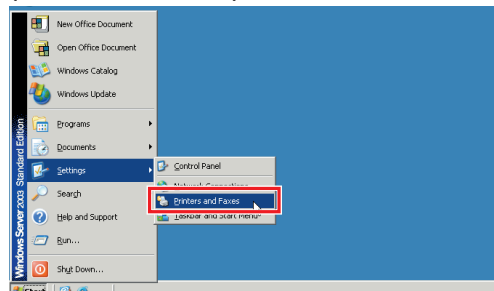

4 Right-Click the printer that you  
want to share.

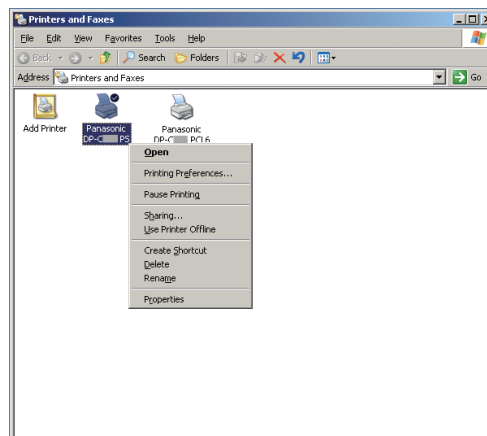

## 5 Click “Properties”.

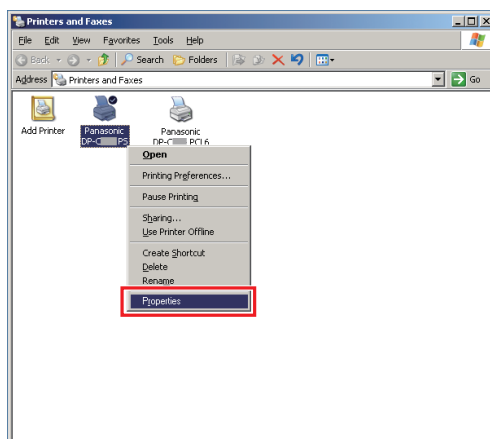

## 6 Click on the “Sharing” tab.

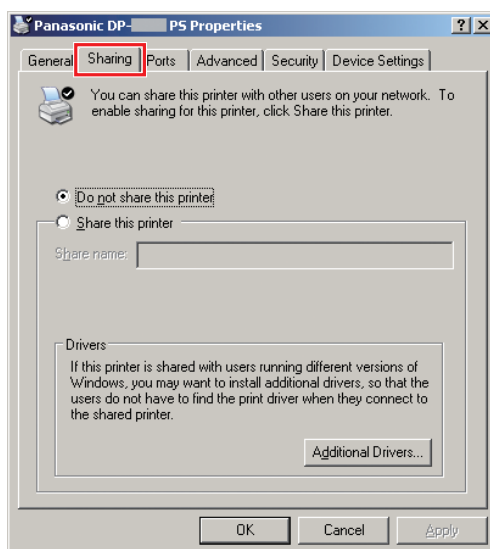

## 7 Check “Share this printer”, and then enter the Share Name. Ex: Panasonic

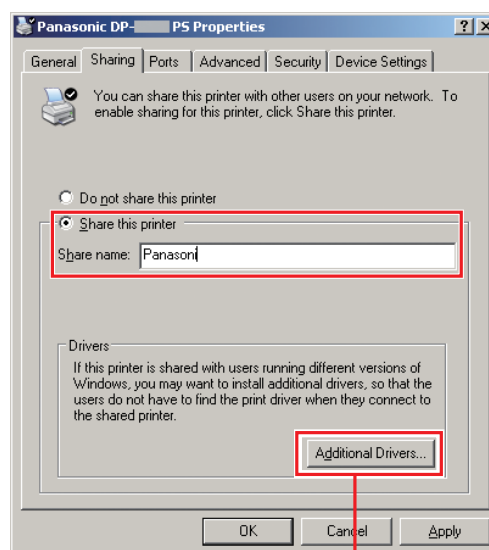

### NOTE

If you need to install an alternative printer driver for your client OS, click “**Additional Drivers**”.

You can manually add the printer driver by following the instructions on the screen. To easily create the printer drivers for various OS, use the **PrnCopy.exe** before the installation. (See page 34)

## 8 Click “OK” to close the screen.

## Setting Up the Client PC

### Setting Up the Client PC for Windows XP and Windows 2000

The illustrations shown for the following steps are for Windows XP.

The procedures for other Windows Operating Systems are basically the same, even though some of the details may differ.

- 1 Open the **Printers and Faxes** window.

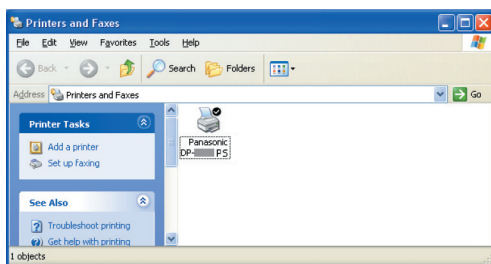

- 2 Click **Start**, right-click **My Computer**, and then select **Explore**.

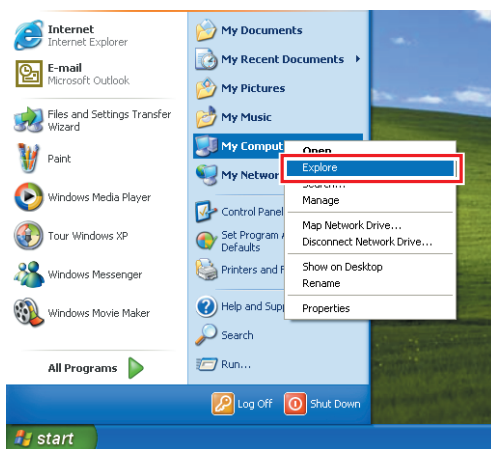

- 3 Select the Shared Printer on your Printer Server.

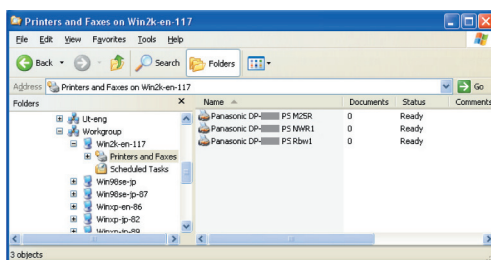

- 4 Drag-and-drop the printer icon onto the **Printers and Faxes** window.

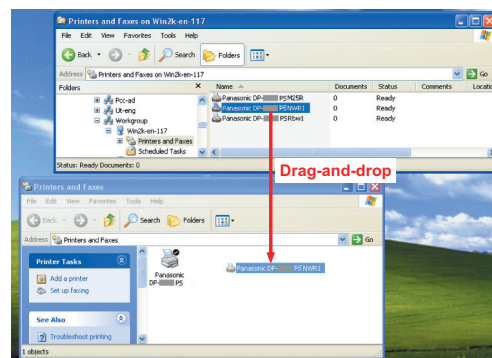

- 5 Verify that the Printer icon is copied onto the **Printers and Faxes** window.

## Setting Up the Client PC for Windows Vista

- 1 Click **"Start"**, select **Network**.

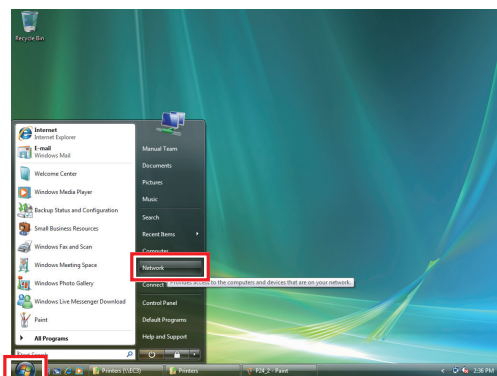

- 2 Select the Shared Printer on your Printer Server.

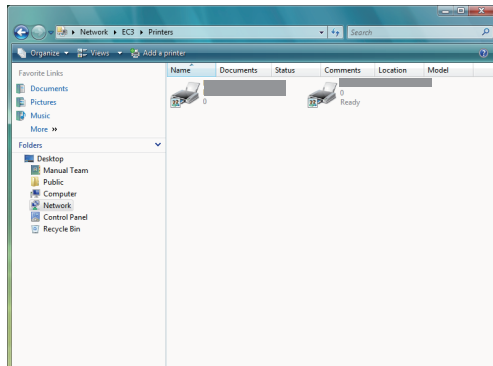

- 3 Right-Click the printer that you want to share.  
And then select **"Connect..."**.

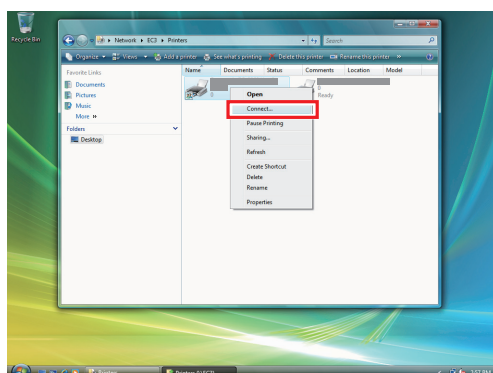

- 4 Click **"Install driver"**.

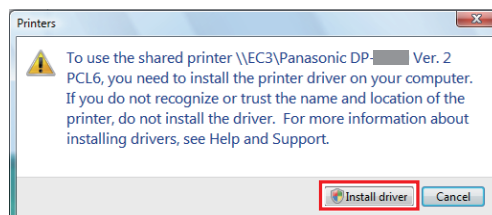

- 5 User Account Control appears, click **continue**.

- 6 Verify that the Printer icon is copied onto the **Printers** window.



# Installation for Windows (For DP-8032/8025, DP-3030/2330)

## Installing the Drivers and Utilities for Network Printer (Complete Install)

Install the PostScript3 driver and PCL6 Emulation driver. Then install the Job Status Utility and PS Driver Security Utility automatically. Your printer must be connected to the network.

- 1 Insert the “**Panasonic Printing System**” CD-ROM.  
The opening screen is displayed.

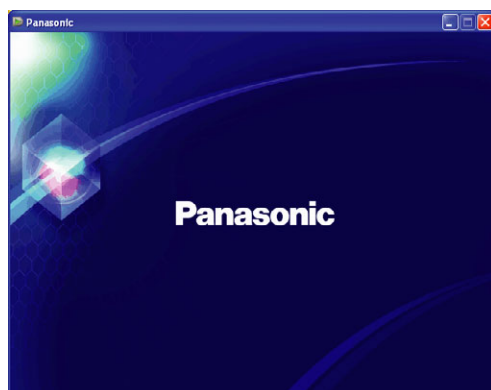

- If the CD-ROM does not launch automatically, double click “**My Computer**” on the Desktop or on the Start menu, and then double click the CD-ROM icon. (For Windows Vista) click Start menu, select Computer, and double click the CD-ROM icon.

- 2 Select “**Complete Install**”.

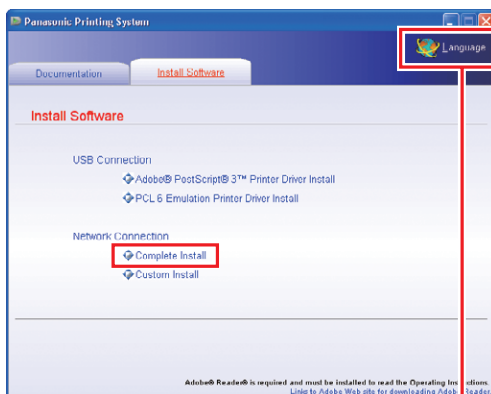

### Language Selection

- Screen Language will be automatically selected by applying the language preset on your PC. If you want to change the language, click “**Language**”, and then choose the desired language, and click “**OK**”.



If you choose “**Custom Install**”, you can select the desired Software.

Click “**Install**”, and selected software will be installed.

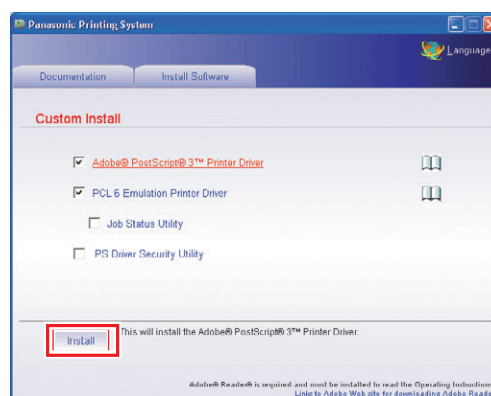

- You can install the applications you wish to install by checking the box next to the software names. Also, unmark the check box if you do not want to install any of the displayed software.

- 3 The InstallShield Wizard screen is displayed.

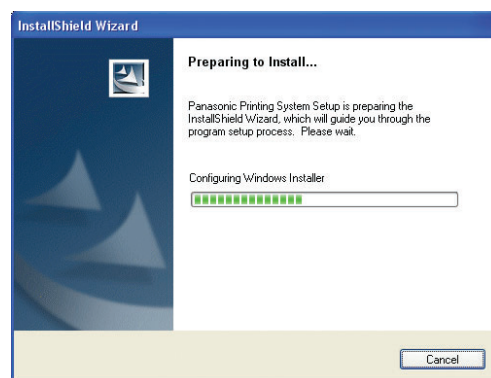



## 4 Check "I accept the terms of the license agreement", and then click "Next".

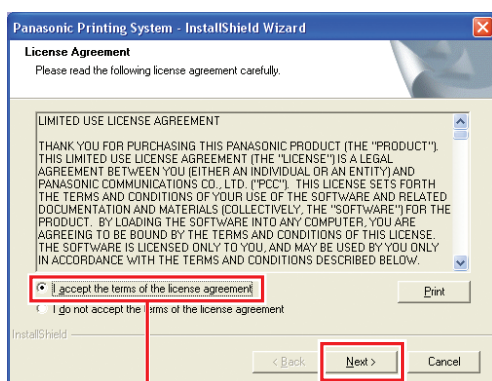

- Make sure that your printer is connected to the network properly, and the Power Switch is ON before clicking "Next".

## 5 Click "Next".

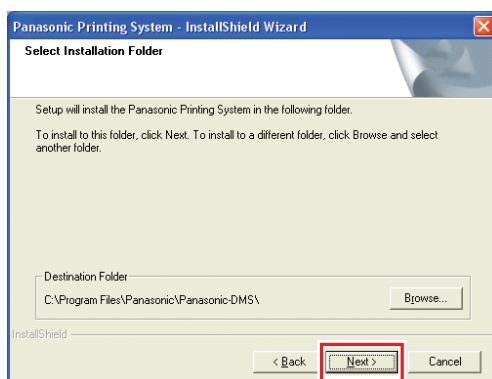

- Above Screen will not be shown when another model's **Panasonic Printing System** has been installed.
- If you wish to change the folder, click "Browse", and then the desired folder to install.

## 6 Click "Next".

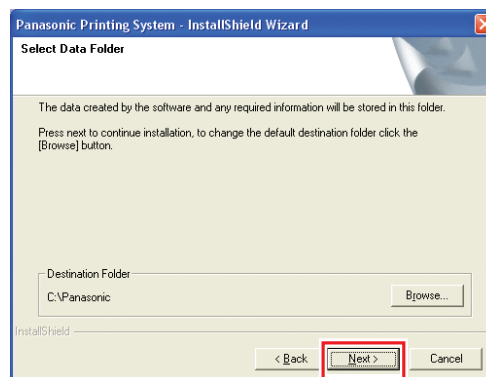

- Above Screen will not be shown when another model's **Panasonic Printing System** has been installed.
- If you wish to change the folder, click "Browse", and then the desired folder to install.

## 7 The Wizard automatically searches for printers connected to your network, and displays the found printers in the **Network Printer Device** window.

Select a printer, and then click "Next".

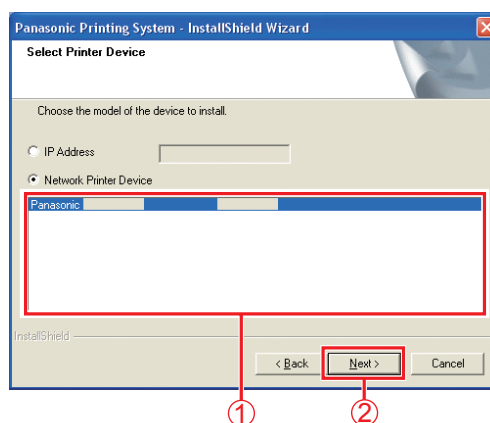

- Only the printers connected to your network can be used as a network printer.

- If your printer has not been connected to the network yet, check **"IP Address"** and enter its allocated IP Address in the screen of step 7 of the previous page. Then it will display the printers as shown in the following figure.  
Select the desired printer, and click **"Next"**.

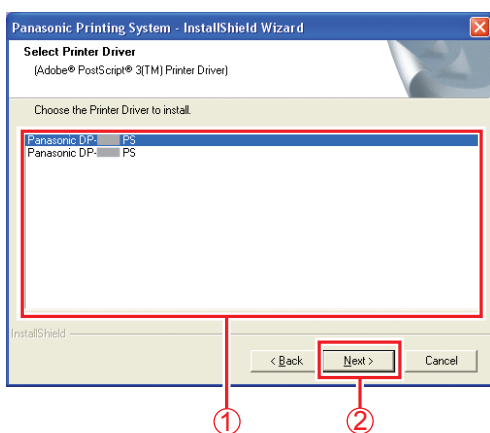

- 8 If you want to place the PS Driver Security Utility shortcut on your desktop, check the box. Click **"Next"**.

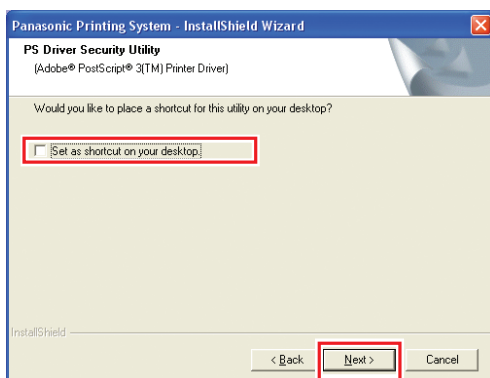

- Unmark the check box if you do not want to install any of the displayed software.

- 9 Click **"Install"**.

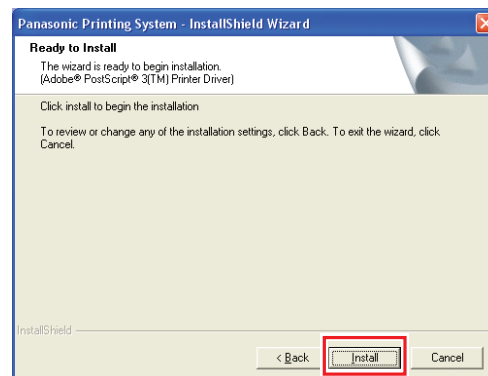

- 10 The Wizard automatically searches for printers connected to your network, and displays the found printers in the **Network Printer Device** window.

Select a printer, and then click **"Next"**.

- Installation of "PCL6 Emulation Printer Driver" begins from here.

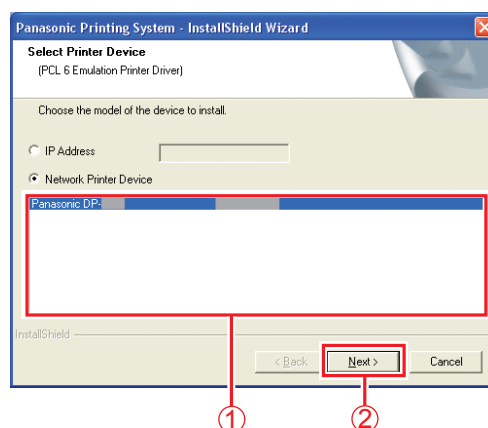

- Only the printers connected to your network can be used as a network printer.

- If your printer has not been connected to the network yet, check **"IP Address"** and enter its allocated IP Address in the screen of step 10 of the previous page. Then it will display the printers as shown in the following figure.  
Select the desired printer, and click **"Next"**.

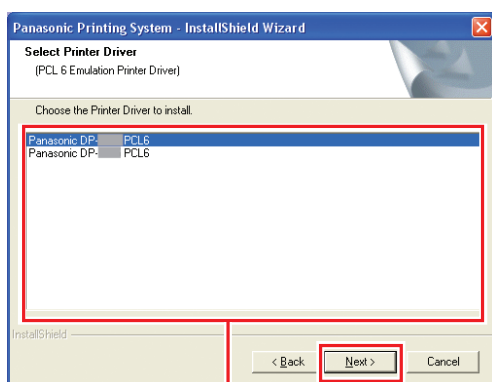

①

②

## 11 Select **"Enable Communications (Recommended)"**, and then click **"Next"**.

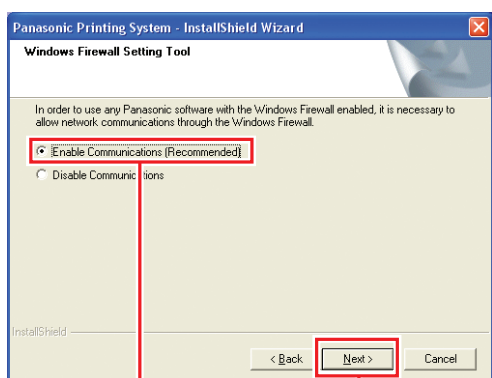

①

②

- Above screen only displays when you are installing the Job Status Utility on Windows XP (Service Pack 2 or later), Windows Server 2003 (Service Pack 1 or later), or Windows Vista.

## 12 Click **"Install"**.

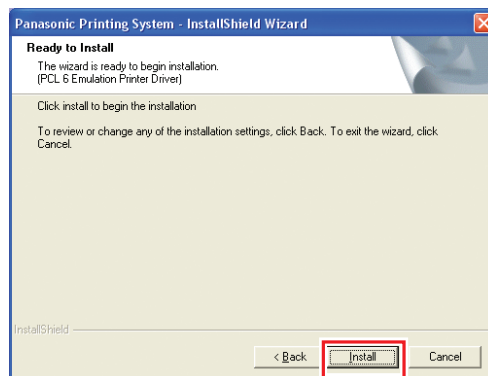

## 13 Click **"Finish"**.

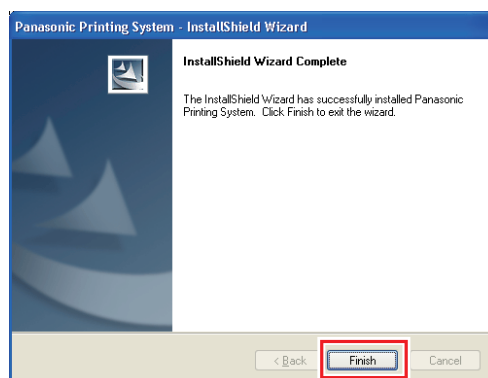

## Installing the Driver for USB Port Connection

### ATTENTION

Do not connect the USB cable until you reach the step 8 (A, B, C)

### NOTE

If the USB Printer Driver has already been installed on your PC, it is necessary to uninstall the old driver prior to the installation of a new one.

- 1 Insert the **“Panasonic Printing System”** CD-ROM.  
The opening screen is displayed.

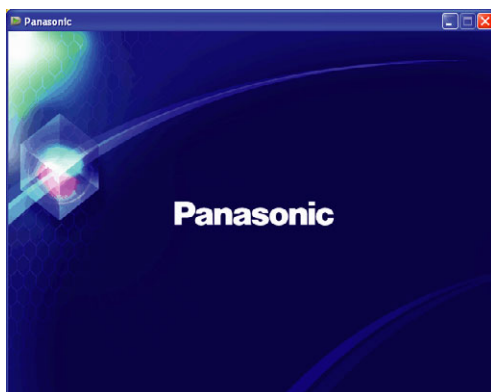

- If the CD-ROM does not launch automatically, double-click **“My Computer”** on the Desktop or on the Start menu, and then double-click the CD-ROM icon. (For Windows Vista) click Start menu, select Computer, and double click the CD-ROM icon.

- 2 Select **“Adobe® PostScript®3™ Printer Driver Install”** or **“PCL6 Emulation Printer Driver Install”**.

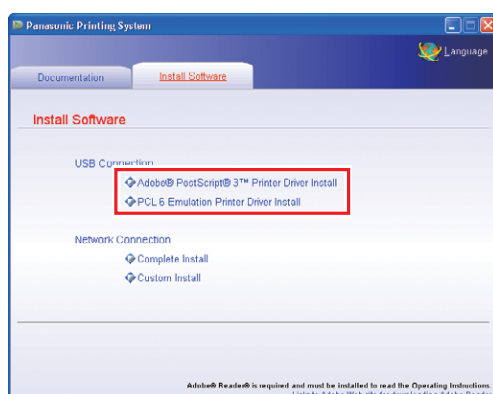

- 3 The InstallShield Wizard screen is displayed.

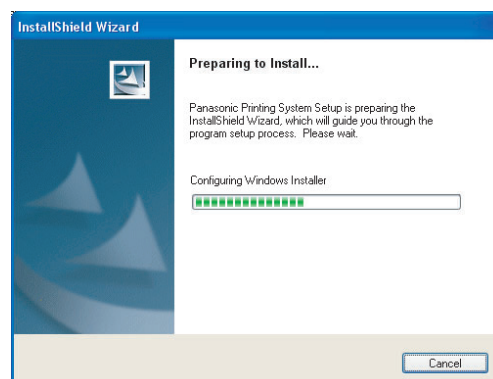

- 4 Check **“I accept the terms of the license agreement”**, and then click **“Next”**.

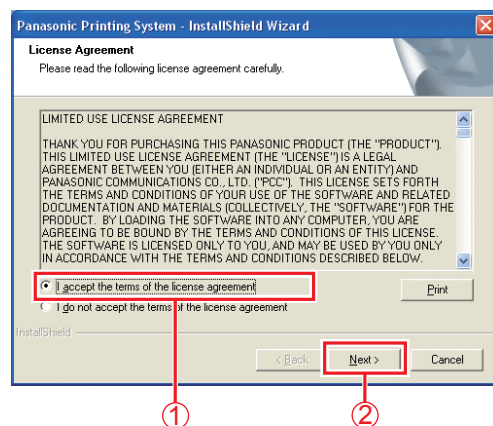

## 5 Click "Next".

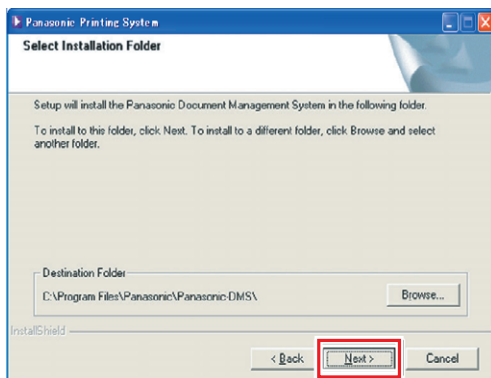

- The above screen will not be shown if there is other model's **Panasonic Printing System** installed.
- If you wish to change the folder, click "**Browse**", and then the desired folder to install.

## 6 Select the Printer Driver that you want to install, and then click "Next".

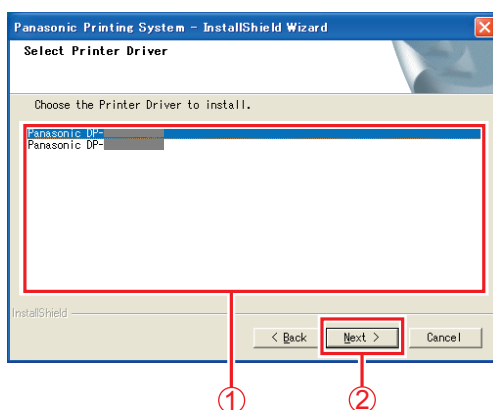

①

②

## 7 Click "Install".

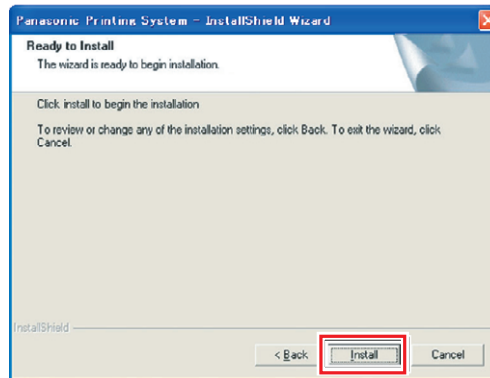

**Windows 2000**  
go to steps 8A and 9

**Windows XP / Windows Server 2003**  
go to steps 8B and 9

**Windows Vista**  
go to steps 8C and 9

## 8A <Windows 2000>

-1 Click "Yes".

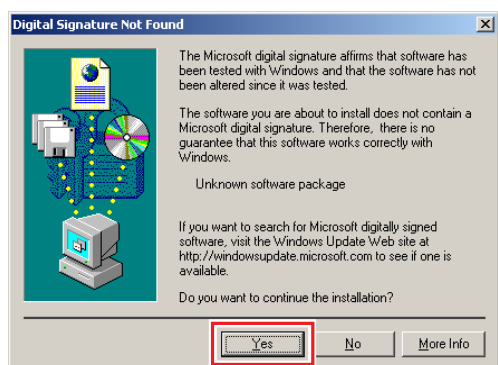

## 8A Connect the USB cable to your machine, and then turn the Power Switch ON.

-2

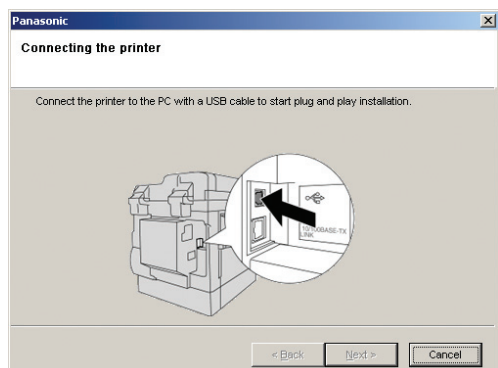

- Above screen will disappear automatically, if a printer is added.
- The displayed screen varies depending on the models.

## 8A Click "Yes".

-3

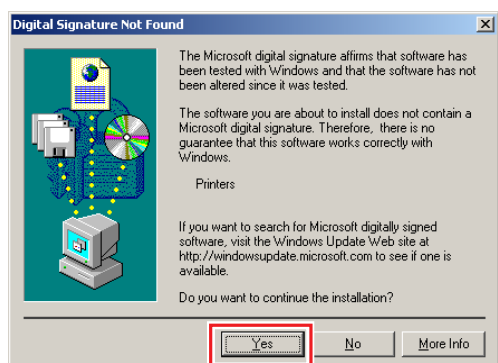

## 8B <Windows XP / Windows Server 2003>

-1 Click "Continue Anyway".

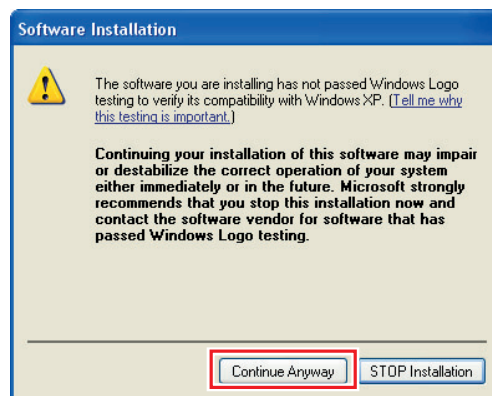

## 8B Connect the USB cable to your machine, and then turn the Power Switch ON.

-2

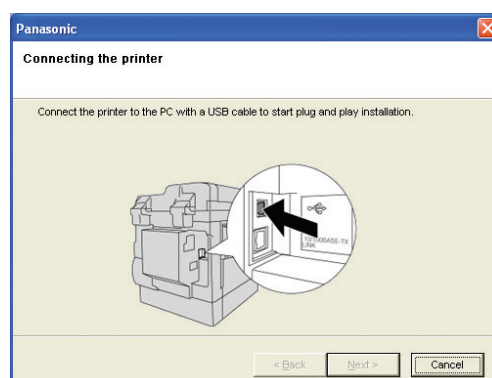

- Above screen will disappear automatically, if a printer is added.
- The displayed screen varies depending on the models.



**8B-3** Select “No, not this time”, and then click “Next”.

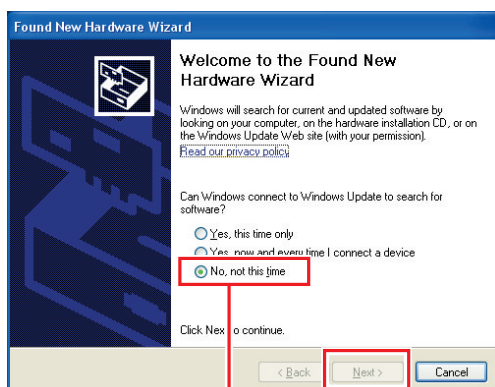

- Above screen will be displayed when you have installed the Windows XP Service Pack 2, Windows Server 2003.

**8B-4** Select “Install the software automatically (Recommended)”, and then click “Next”.

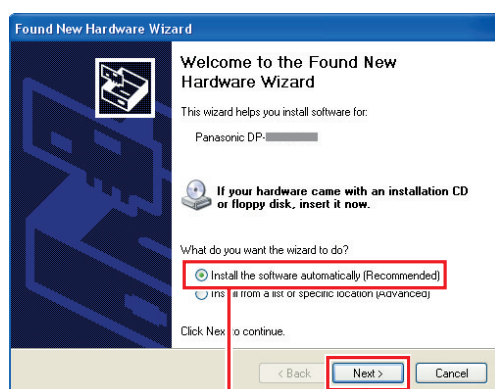

**8B-5** If you have a previous version of the Printer Driver installed, select the latest version of the “.inf” file, and then click “Next”.

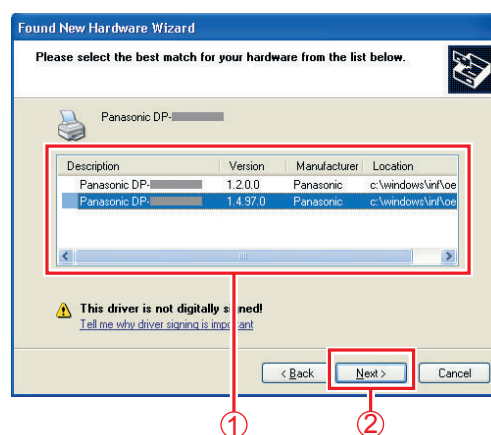

- Above screen will not be displayed when installing the Printer Driver for the first time.

**8B-6** Click “Continue Anyway”.

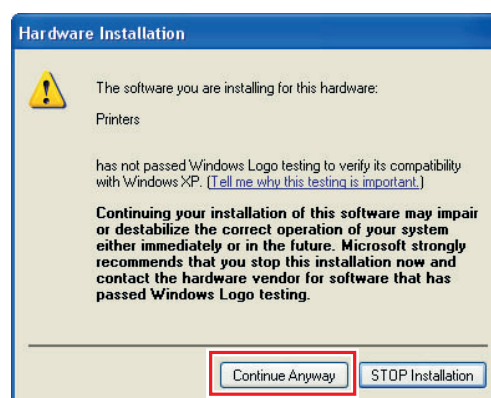

## 8B Click "Finish".

-7

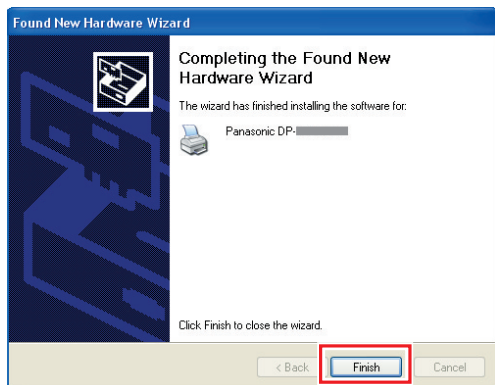

## 8C <Windows Vista> Click "Install this driver software anyway"

-1

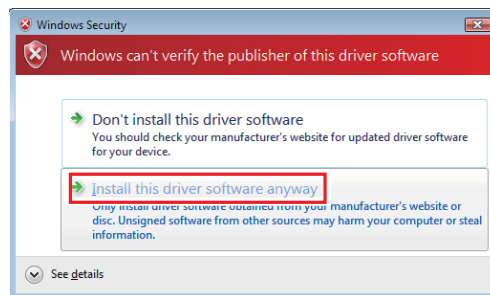

## 8C Connect the USB cable to your machine, and then turn the Power Switch ON, and click "Next".

-2

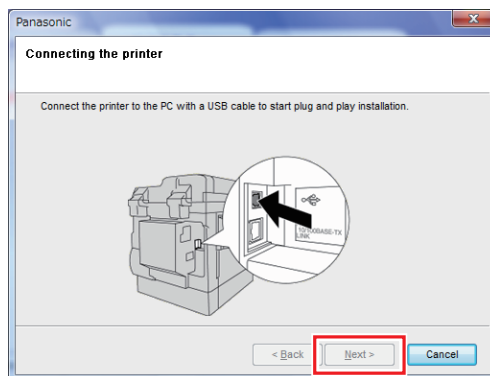

- Above screen will disappear automatically, if a printer is added.
- The displayed screen varies depending on the models.



9

Click **“Finish”**.

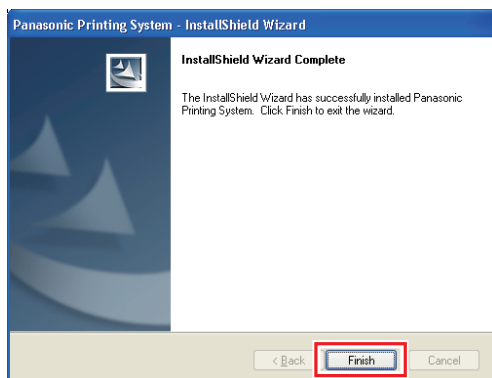

Memo:

## Device Settings

- 1 Open the Printer Dialog Box using the following procedures.

Windows XP/Windows Server 2003:

Select **"Start"** → (**"Settings"**) → **"Printers and Faxes"**

Windows 2000:

Select **"Start"** → **"Settings"** → **"Printers"**

Windows Vista:

Select **"Start"** → **"Control Panel"** → **"Hardware and Sound : Printer"**

- 2 Right-click the printer that you want to configure.

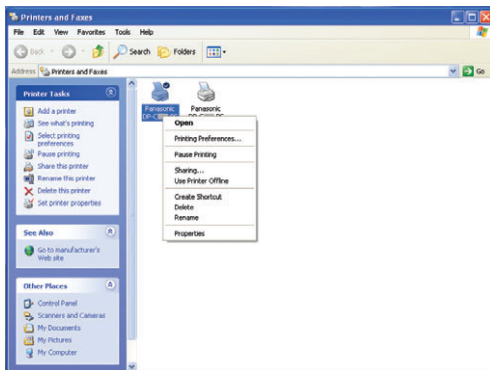

- Above screen is different according to each Windows OS.

- 3 Click **"Properties"**.

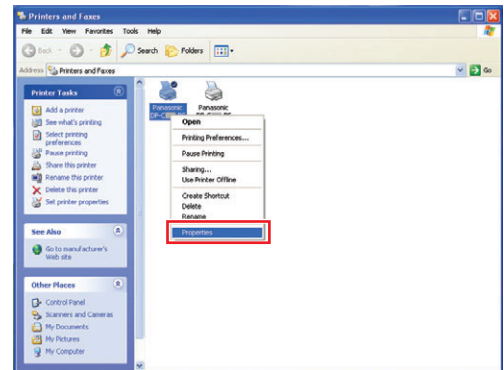

- 4 Select **"Device Settings"**, **"Device Options"** or **"Device"** tab, and configure the optional devices, and then click **"OK"**.

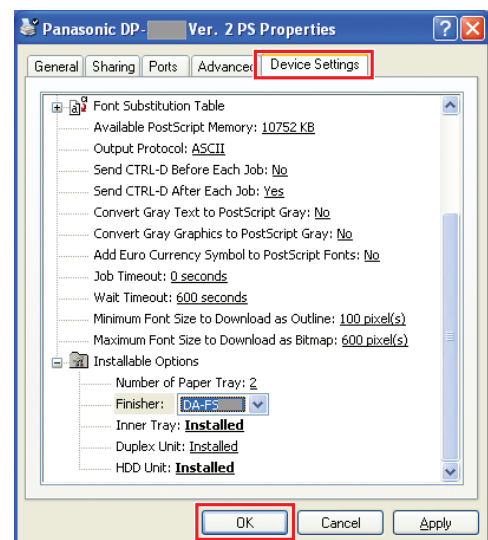

- When you select the PostScript3 printer.

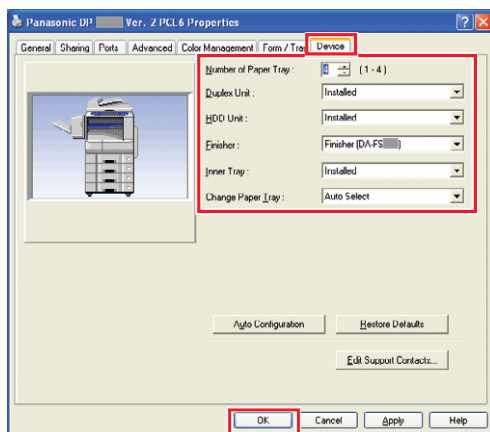

- When you select the PCL 6 Emulation printer.

**Memo:**

## Setting Up the Shared Setting for Server PC

Add the Printer Driver if your client OS is different from the Network Print Server. Using the **PrnCopy.exe** before installing the Printer Driver.

- Creation procedures of the alternative Printer Driver for your client OS
  1. Open the CD-ROM of "Panasonic Printing System" with the Explorer.
  2. Open the folders "**Tools**" and "**PrnCopy**" in order.
  3. Double click the "**PrnCopy.exe**".
  4. Press the <Y> key and <Enter> key in order on the displayed screen.

The alternative Printer Driver for your client OS will be added in a folder created on your desktop.

Please select an appropriate printer driver in the folder when you add the Printer Driver for a client OS. Although the explanation is for the PS driver, it can be used for the PCL6 Emulation driver by following the same procedure.

## Setting Up the Shared Setting for Windows 2000 Server.

1 Click "**Start**".

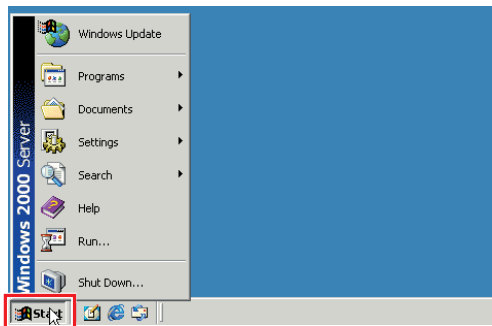

2 Select "**Settings**".

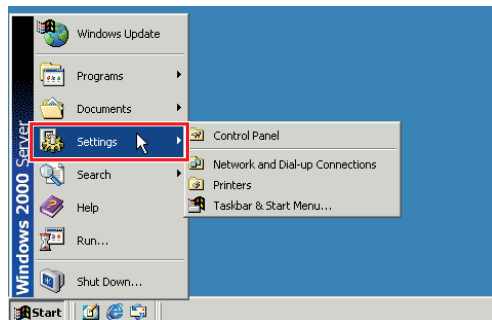

3 Click "**Printers**".

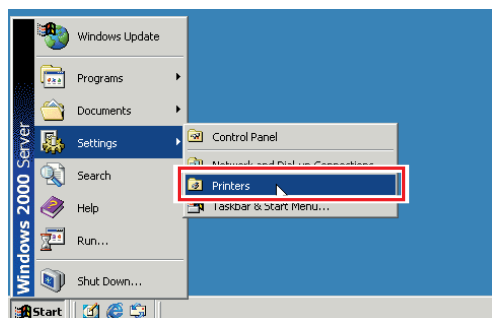

4 Right-Click the printer that you want to share.

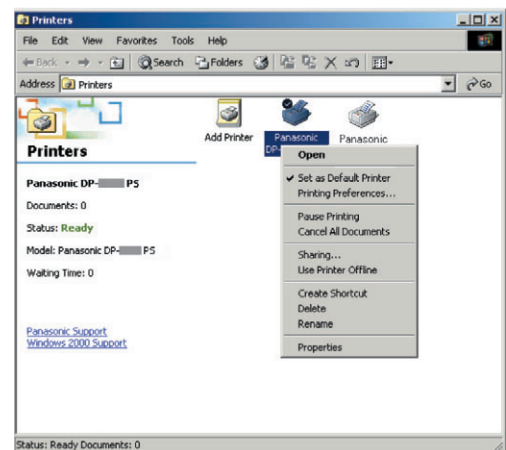

5 Click "**Properties**".

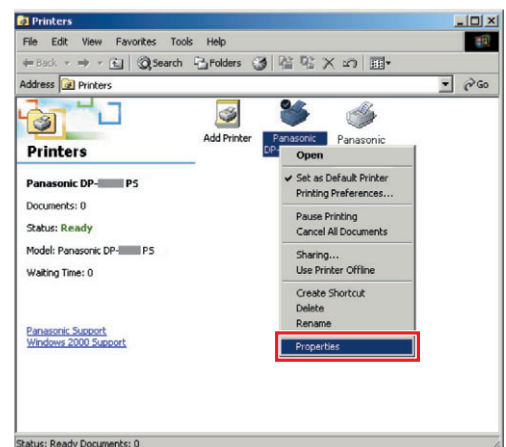

## 6 Click on the “Sharing” tab.

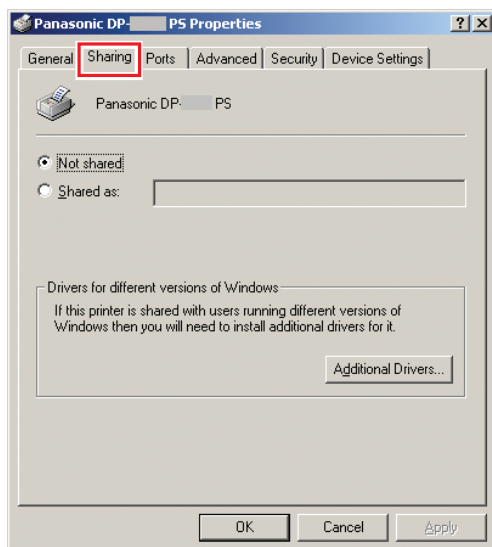

## 7 Check “Shared as”, and then enter the Share Name. Ex: Panasoni

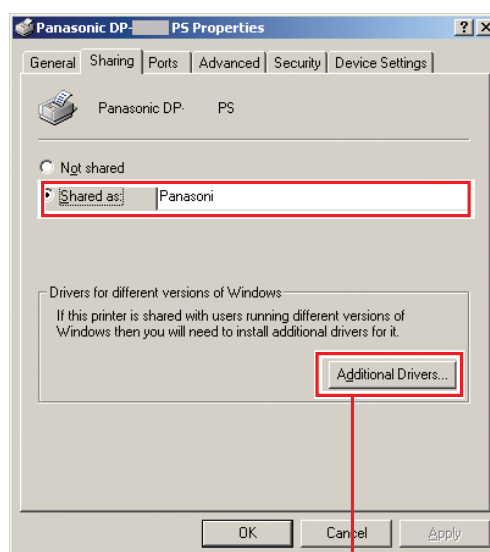

### NOTE

If you need to install an alternative printer driver for your client OS, click “**Additional Drivers**”.

You can manually add the printer driver by following the instructions on the screen. To easily create the printer drivers for various OS, use the **PrnCopy.exe** before the installation. (See page 52)

## 8 Click “OK” to close the screen.

## Setting Up the Shared Setting for Windows Server 2003.

1 Click **"Start"**.  
(Category View Mode)

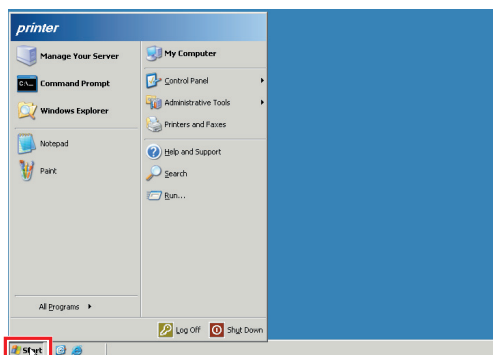

(Classic View Mode)

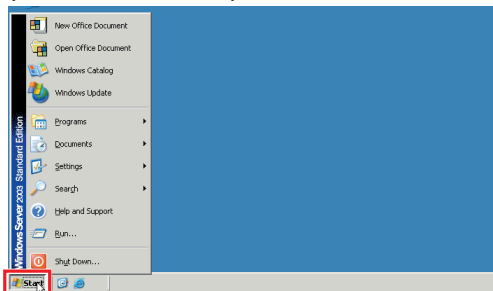

2 Select **"Settings"**.  
(Classic View Mode)

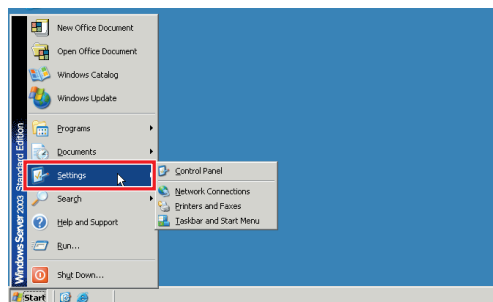

3 Click **"Printers and Faxes"**.  
(Category View Mode)

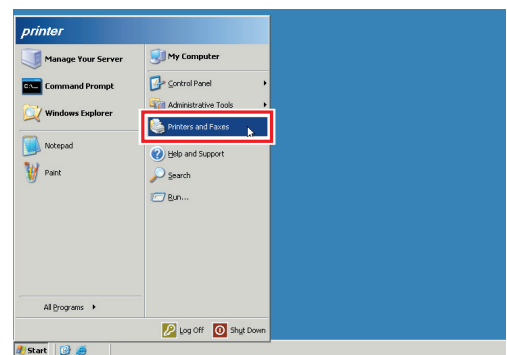

(Classic View Mode)

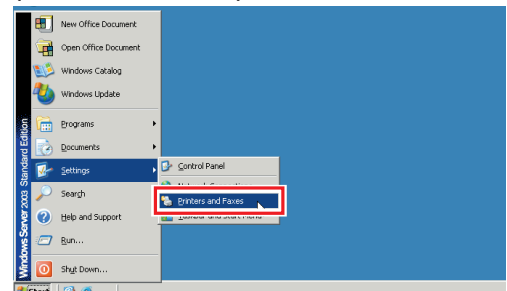

4 Right-Click the printer that you want to share.

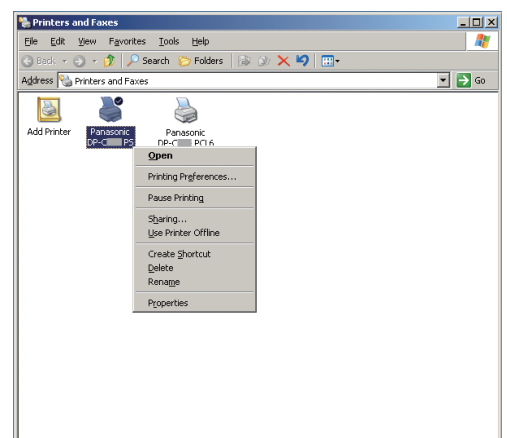

## 5 Click “Properties”.

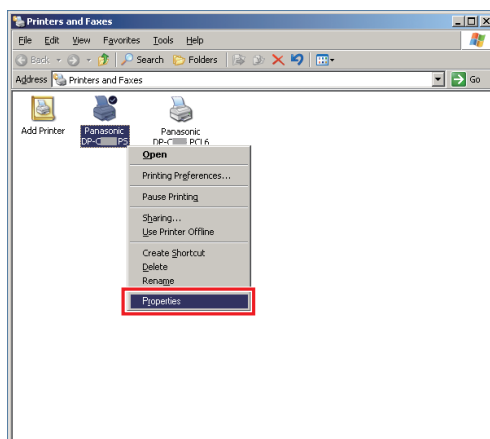

## 6 Click on the “Sharing” tab.

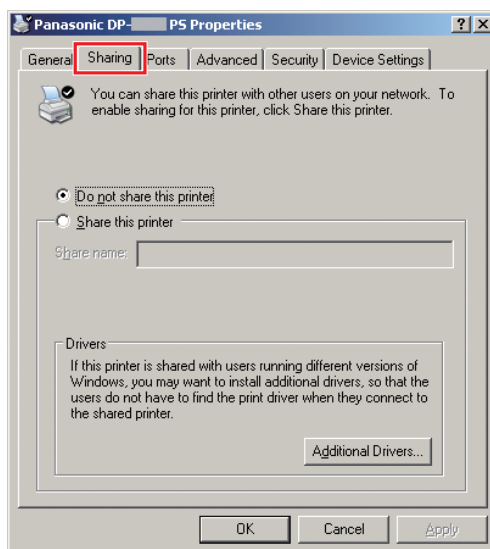

## 7 Check “Share this printer”, and then enter the Share Name. Ex: Panasonic

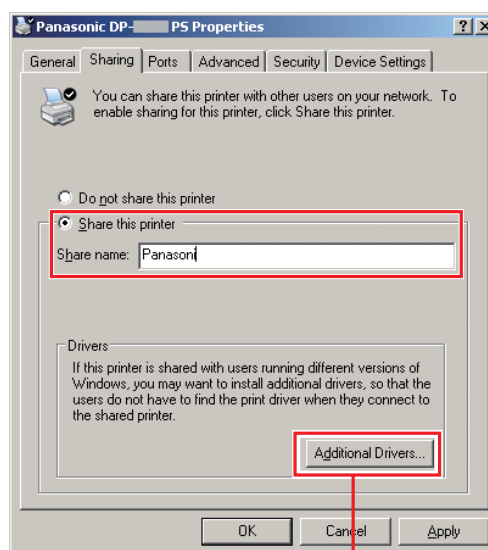

### NOTE

If you need to install an alternative printer driver for your client OS, click “**Additional Drivers**”.

You can manually add the printer driver by following the instructions on the screen. To easily create the printer drivers for various OS, use the **PrnCopy.exe** before the installation. (See page 52)

## 8 Click “OK” to close the screen.

## Setting Up the Client PC

### Setting Up the Client PC for Windows XP and Windows 2000

The illustrations shown for the following steps are for Windows XP.

The procedures for other Windows Operating Systems are basically the same, even though some of the details may differ.

- 1 Open the **Printers and Faxes** window.

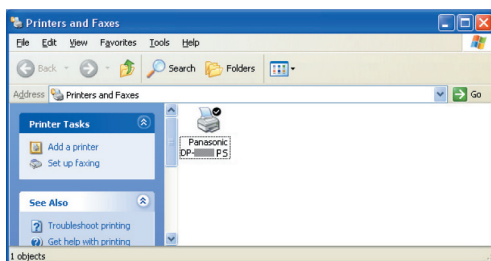

- 2 Click **"Start"**, right-click **"My Computer"**, and then select **"Explore"**.

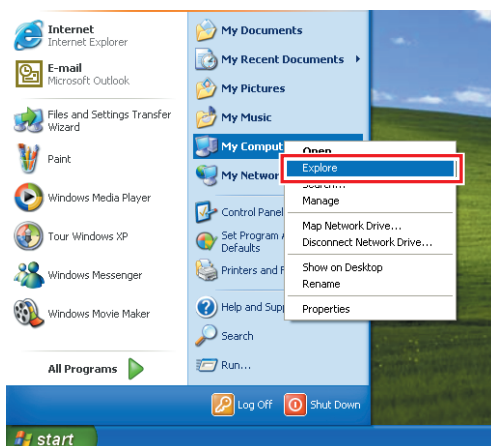

- 3 Select the Shared Printer on your Printer Server.

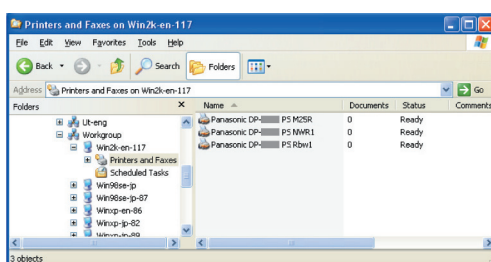

- 4 Drag-and-drop the printer icon onto the **Printers and Faxes** window.

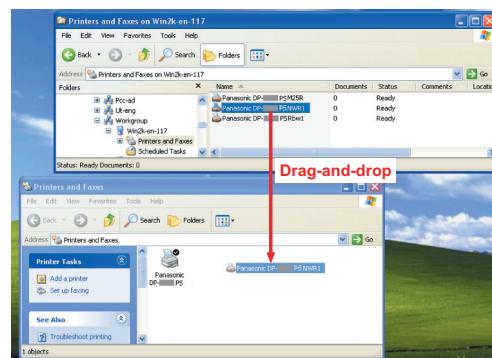

- 5 Verify that the Printer icon is copied onto the **Printers and Faxes** window.



## Setting Up the Client PC for Windows Vista

- 1 Click **"Start"**, select **Network**.

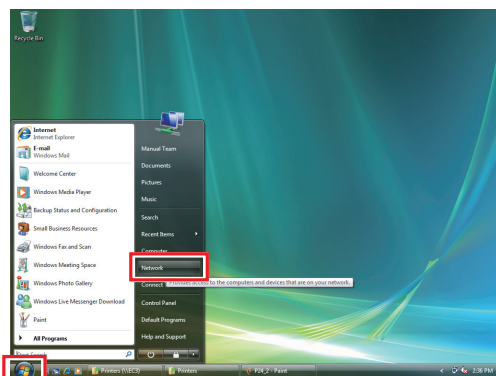

- 2 Select the Shared Printer on your Printer Server.

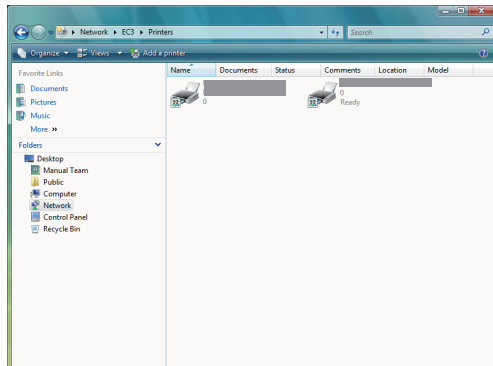

- 3 Right-Click the printer that you want to share.  
And then select **"Connect..."**.

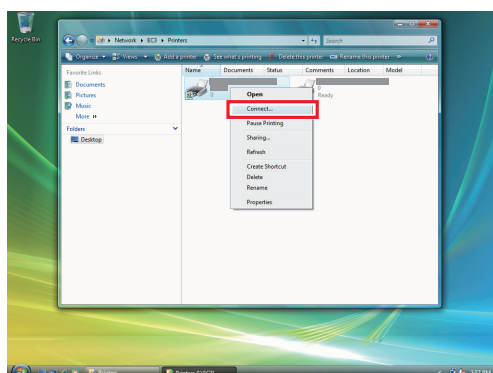

- 4 Click **"Install driver"**.

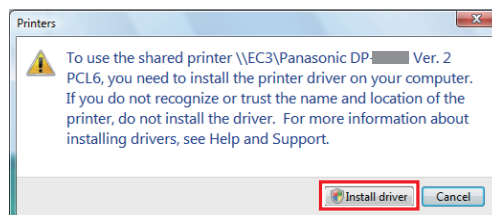

- 5 User Account Control appears, click **continue**.

- 6 Verify that the Printer icon is copied onto the **Printers** window.

# Installation for Windows (For DP-8020E/8020P\*, DP-180/190, UF-9000)

## Installing the Drivers and Utilities for Network Printer (Complete Install)

Install the PostScript3 driver and PCL6 Emulation driver. Then install the Job Status Utility and PS Driver Security Utility automatically. Your printer must be connected to the network.

\* DP-8020P is not available for USA and Canada.

- 1 Insert the **“Panasonic Printing System”** CD-ROM.  
The opening screen is displayed.

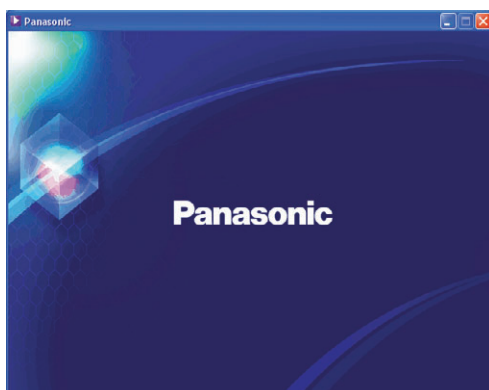

- If the CD-ROM does not launch automatically, double click **“My Computer”** on the Desktop or on the Start menu, and then double click the CD-ROM icon. (For Windows Vista) click Start menu, select Computer, and double click the CD-ROM icon.

- 2 Select **“Complete Install”**.

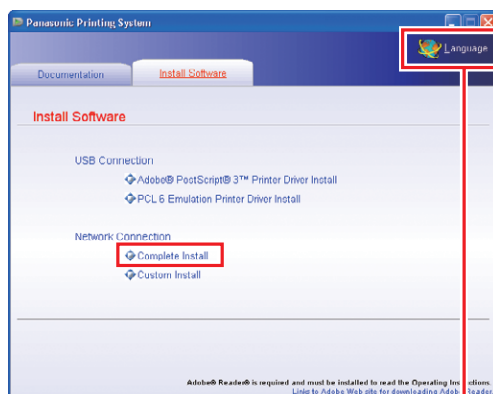

### Language Selection

- Screen Language will be automatically selected by applying the language preset on your PC. If you want to change the language, click **“Language”**, and then choose the desired language, and click **“OK”**.



If you choose **“Custom Install”**, you can select the desired Software.

Click **“Install”**, and selected software will be installed.

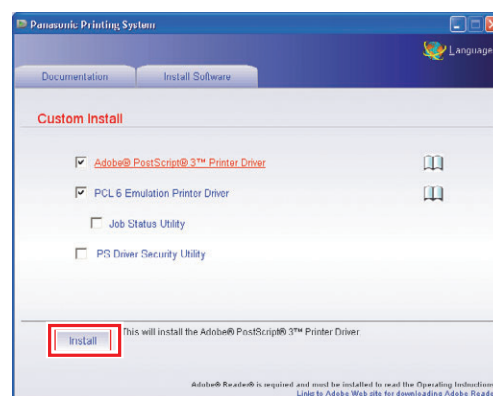

- You can install the applications you wish to install by checking the box next to the software names. Also, unmark the check box if you do not want to install any of the displayed software.

- 3 The InstallShield Wizard screen is displayed.

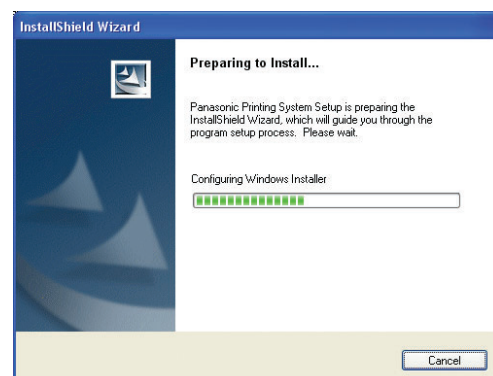

## 4 Check "I accept the terms of the license agreement", and then click "Next".

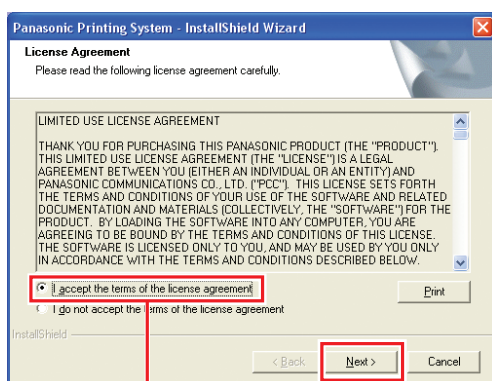

- Make sure that your printer is connected to the network properly, and the Power Switch is ON before clicking "Next".

## 5 Click "Next".

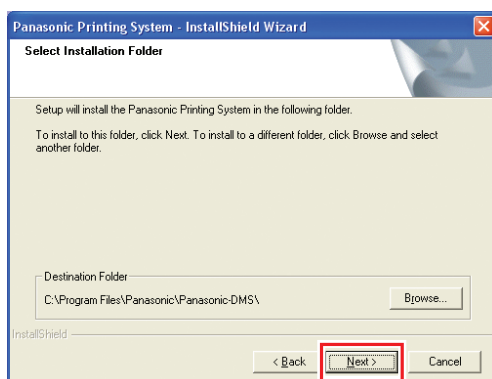

- Above Screen will not be shown when another model's **Panasonic Printing System** has been installed.
- If you wish to change the folder, click "Browse", and then the desired folder to install.

## 6 Click "Next".

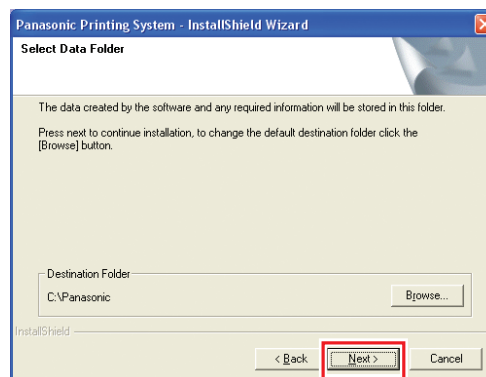

- Above Screen will not be shown when another model's **Panasonic Printing System** has been installed.
- If you wish to change the folder, click "Browse", and then the desired folder to install.

## 7 The Wizard automatically searches for printers connected to your network, and displays the found printers in the **Network Printer Device** window.

Select a printer, and then click "Next".

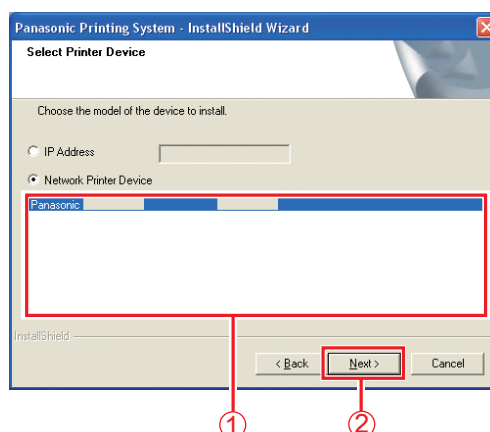

- Only the printers connected to your network can be used as a network printer.

- If your printer has not been connected to the network yet, check **"IP Address"** and enter its allocated IP Address in the screen of step 7 of the previous page. Then it will display the printers as shown in the following figure.  
Select the desired printer, and click **"Next"**.

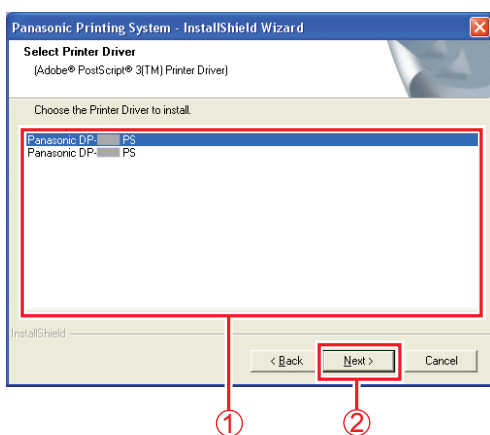

- 8 If you want to place the PS Driver Security Utility shortcut on your desktop, check the box. Click **"Next"**.

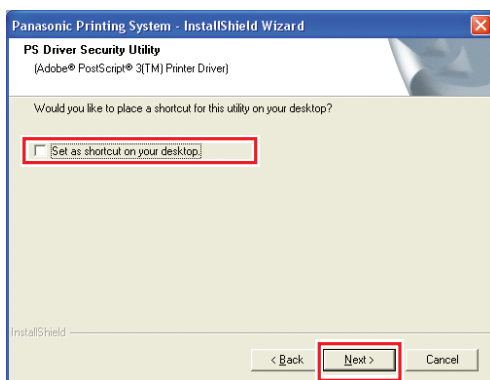

- Uncheck the box if you do not want to install any of the displayed software.

- 9 Click **"Install"**.

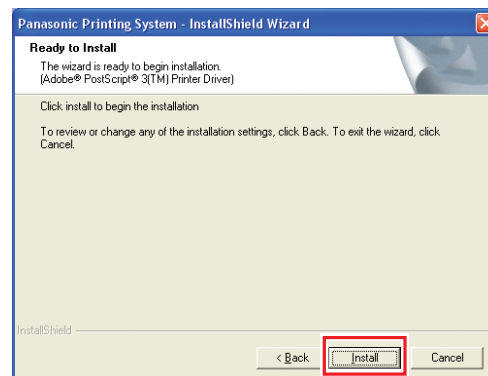

- 10 The Wizard automatically searches for printers connected to your network, and displays the found printers in the **Network Printer Device** window.

Select a printer, and then click **"Next"**.

- Installation of "PCL6 Emulation Printer Driver" begins from here.

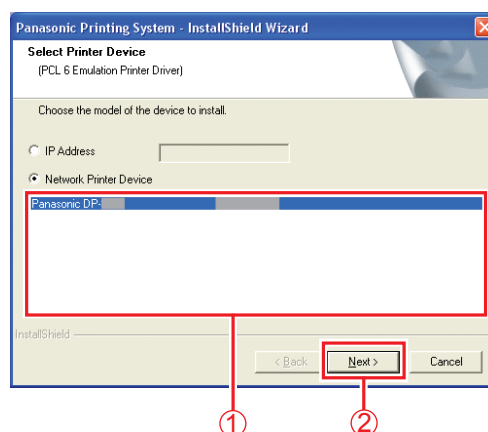

- Only the printers connected to your network can be used as a network printer.

- If your printer has not been connected to the network yet, check **"IP Address"** and enter its allocated IP Address in the screen of step 10 of the previous page. Then it will display the printers as shown in the following figure. Select the desired printer, and click **"Next"**.

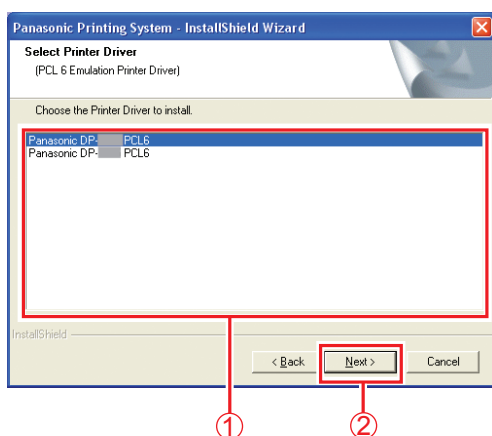

## 11 Select **"Enable Communications (Recommended)"**, and then click **"Next"**.

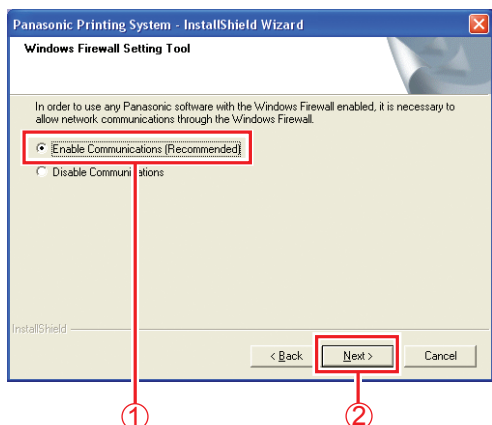

- Above screen only displays when you are installing the Job Status Utility on Windows XP (Service Pack 2 or later), Windows Server 2003 (Service Pack 1 or later), or Windows Vista.

## 12 Click **"Install"**.

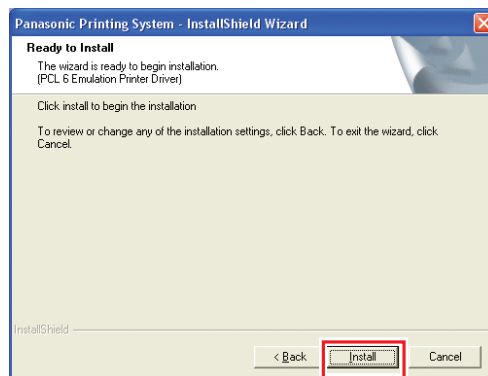

## 13 Click **"Finish"**.

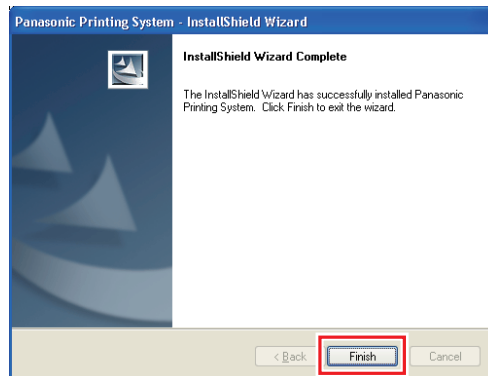

## Installing the Driver for USB Port Connection

### ATTENTION

Do not connect the USB cable until you reach the step 8 (A, B, C)

- 1 Insert the **“Panasonic Printing System”** CD-ROM.  
The Panasonic opening screen is displayed.

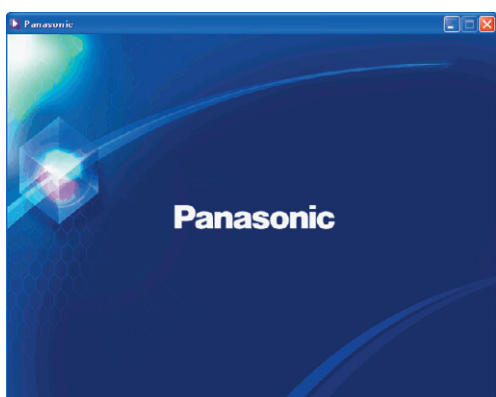

- If the CD-ROM does not launch automatically, double-click **“My Computer”** on the Desktop or on the Start menu, and then double-click the CD-ROM icon.  
(For Windows Vista) click Start menu, select Computer, and double click the CD-ROM icon.

- 2 Select **“Adobe® PostScript® 3™ Printer Driver Install”** or **“PCL6 Emulation Printer Driver Install”**.

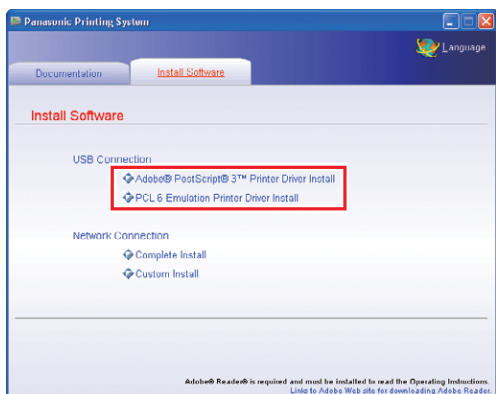

- 3 The InstallShield Wizard screen is displayed.

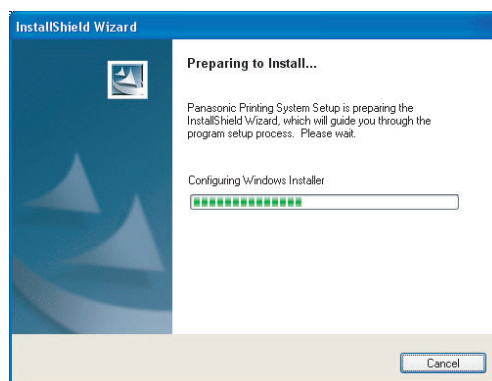

- 4 Check **“I accept the terms of the license agreement”**, and then click **“Next”**.

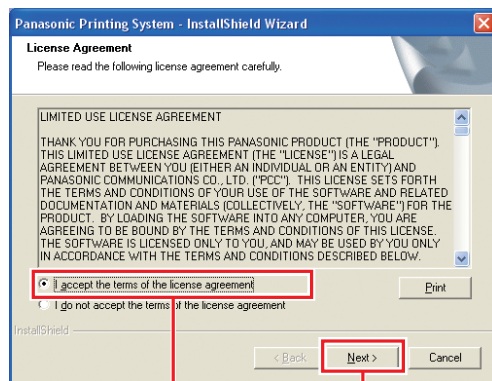

## 5 Click "Next".

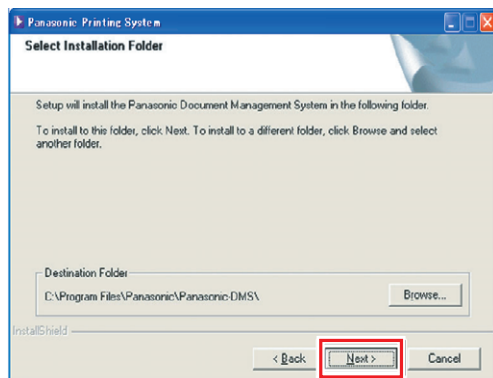

- The above screen will not be shown if there is other model's **Panasonic Printing System** installed.
- If you wish to change the folder, click "**Browse**", and then the desired folder to install.

## 6 Select the Printer Driver that you want to install, and then click "Next".

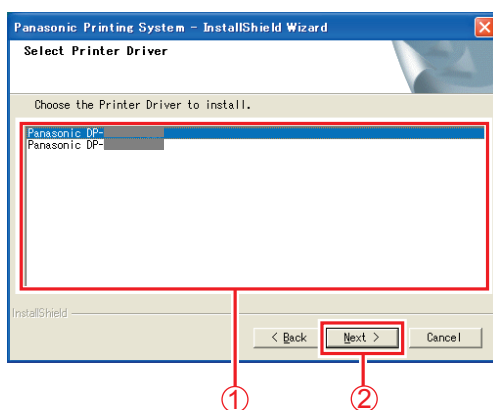

## 7 Click "Install".

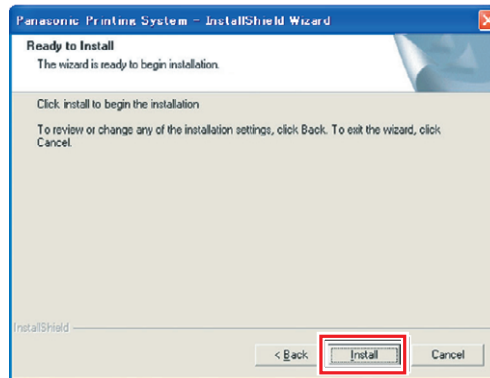

**Windows 2000**  
go to steps 8A and 9

**Windows XP / Windows Server 2003**  
go to steps 8B and 9

**Windows Vista**  
go to steps 8C and 9



## 8A <Windows 2000> Click "Yes".

-1

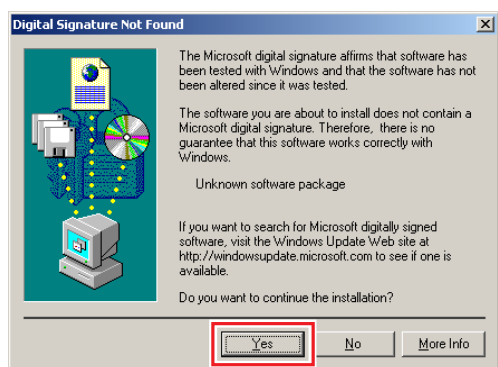

## 8A Connect the USB cable to your machine, and then turn the Power Switch ON.

-2

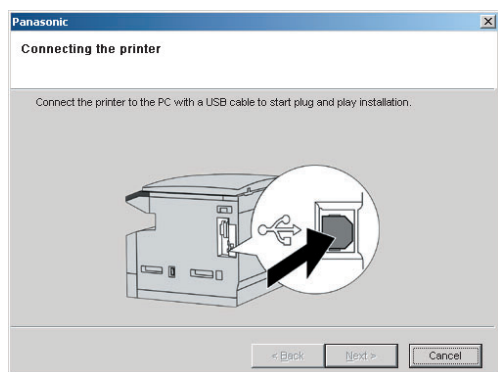

- Above screen will disappear automatically, if a printer is added.
- The displayed screen varies depending on the models.

## 8A Click "Yes".

-3

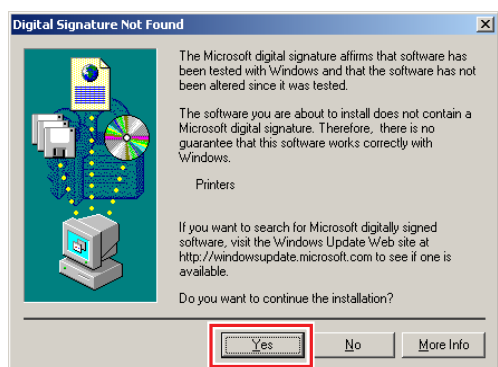

## 8B <Windows XP / Windows Server 2003> Click "Continue Anyway".

-1

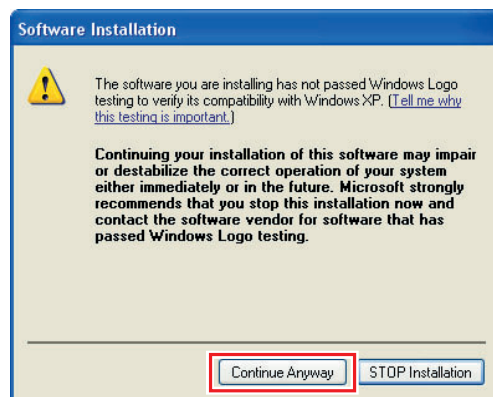

## 8B Connect the USB cable to your machine, and then turn the Power Switch ON.

-2

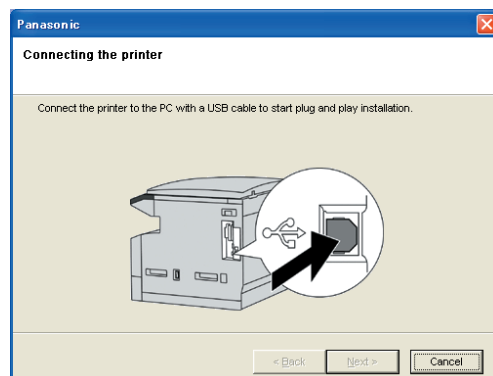

- Above screen will disappear automatically, if a printer is added.
- The displayed screen varies depending on the models.



**8B-3** Select “No, not this time”, and then click “Next”.

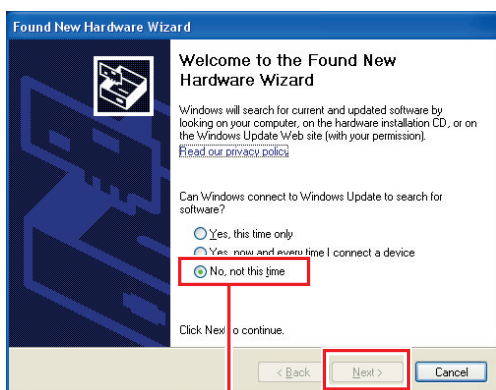

- Above screen will be displayed when you have installed the Windows XP Service Pack 2, Windows Server 2003.

**8B-4** Select “Install the software automatically (Recommended)”, and then click “Next”.

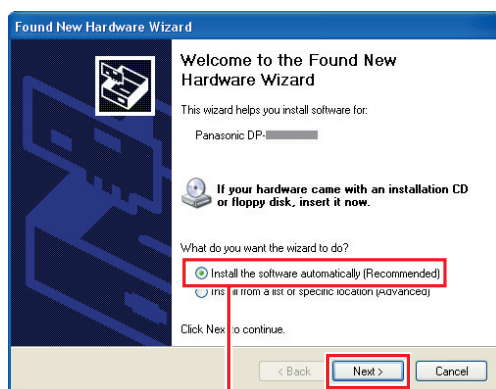

**8B-5** If you have a previous version of the Printer Driver installed, select the latest version of the “.inf” file, and then click “Next”.

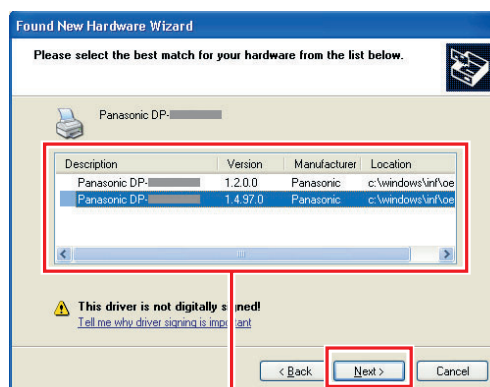

- Above screen will not be displayed when installing the Printer Driver for the first time.

**8B-6** Click “Continue Anyway”.

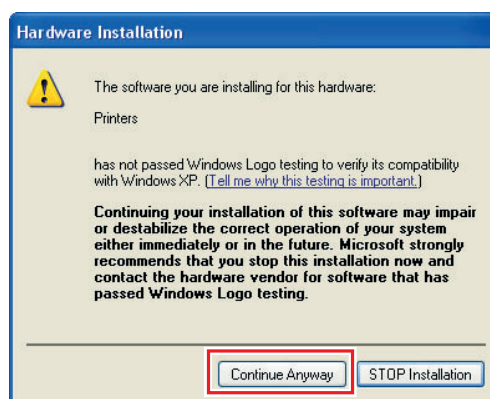

## 8B Click "Finish".

-7

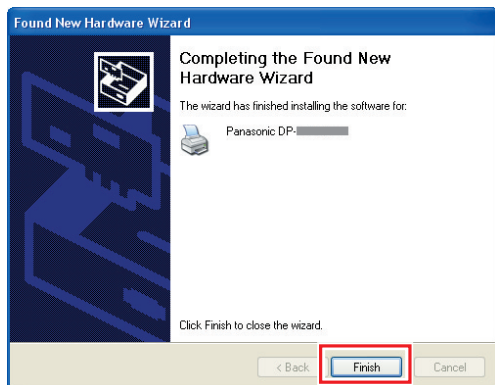

## 8C <Windows Vista> Click "Install this driver software anyway"

-1

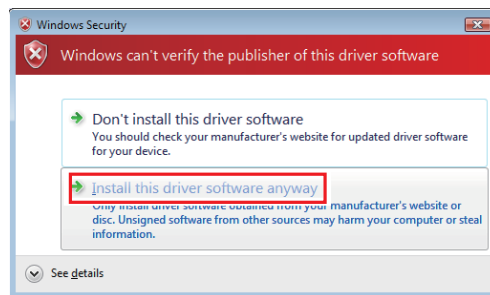

## 8C Connect the USB cable to your machine, and then turn the Power Switch **ON**, and click "Next".

-2

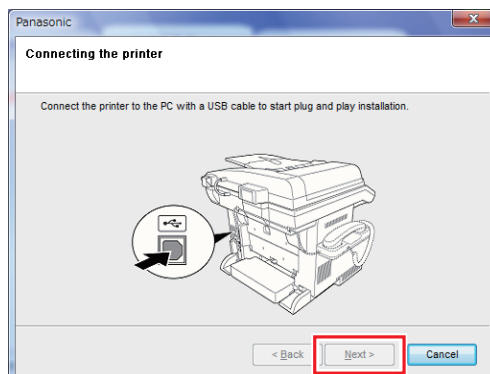

- Above screen will disappear automatically, if a printer is added.
- The displayed screen varies depending on the models.

9

Click **“Finish”**.

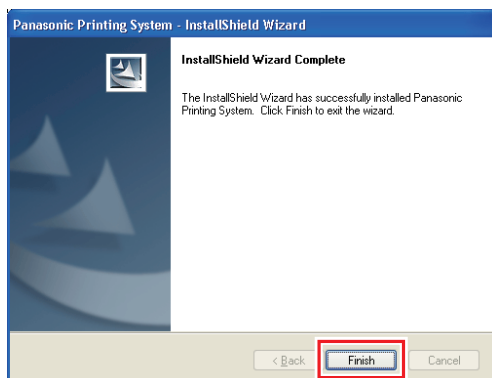

Memo:

## Device Settings

- 1 Open the Printer Dialog Box using the following procedures.

Windows XP/

Windows Server 2003:

Select **"Start"** → (**"Settings"**) →  
**"Printers and Faxes"**

Windows 2000:

Select **"Start"** → **"Settings"** →  
**"Printers"**

Windows Vista:

Select **"Start"** →  
**"Control Panel"** →  
**"Hardware and Sound : Printer"**

- 2 Right-click the printer that you want to configure.

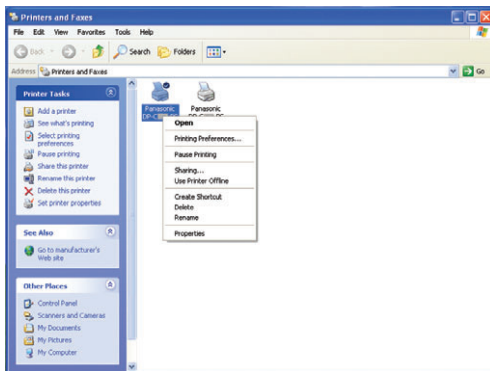

- Above screen is different according to each Windows OS.

- 3 Click **"Properties"**.

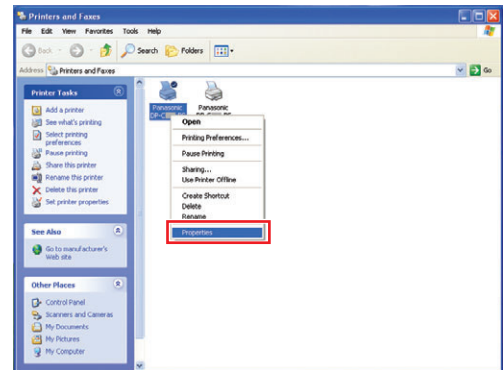

- 4 Select **"Device Settings"**, **"Device Options"** or **"Device"** tab, and configure the optional devices, and then click **"OK"**.

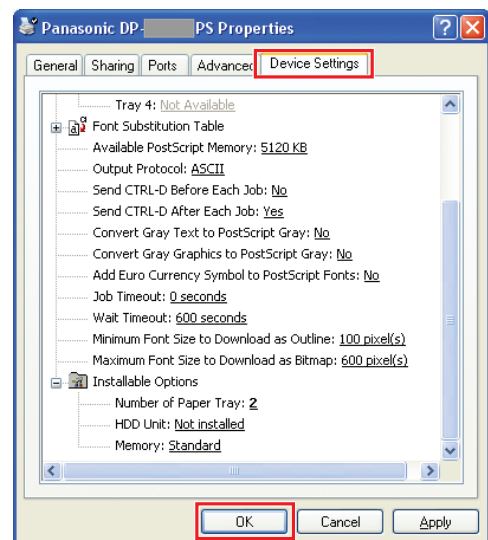

- When you select the PostScript3 printer.

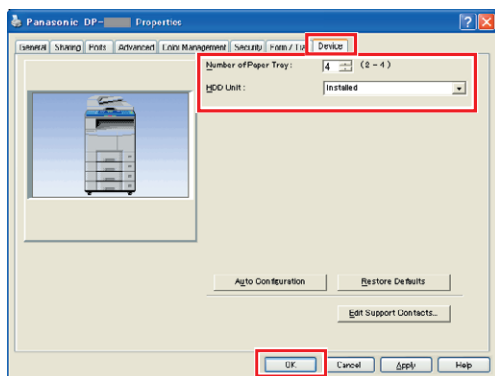

- When you select the PCL 6 Emulation printer.
- The displayed illustration varies depending on the models.

Memo:

## Setting Up the Shared Setting for Server PC

Add the Printer Driver if your client OS is different from the Network Print Server. Using the **PrnCopy.exe** before installing the Printer Driver.

- Creation procedures of the alternative Printer Driver for your client OS
  1. Open the CD-ROM of "Panasonic Printing System" with the Explorer.
  2. Open the folders "**Tools**" and "**PrnCopy**" in order.
  3. Double click the "**PrnCopy.exe**".
  4. Press the <Y> key and <Enter> key in order on the displayed screen.

The alternative Printer Driver for your client OS will be added in a folder created on your desktop.

Please select an appropriate printer driver in the folder when you add the Printer Driver for a client OS. Although the explanation is for the PS driver, it can be used for the PCL6 Emulation driver by following the same procedure.

## Setting Up the Shared Setting for Windows 2000 Server.

- 1 Click "**Start**".

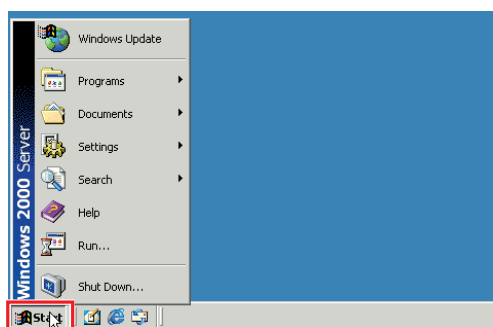

- 2 Select "**Settings**".

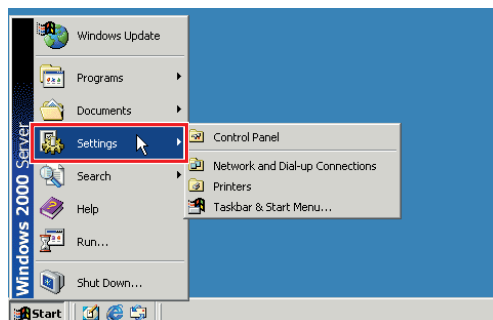

- 3 Click "**Printers**".

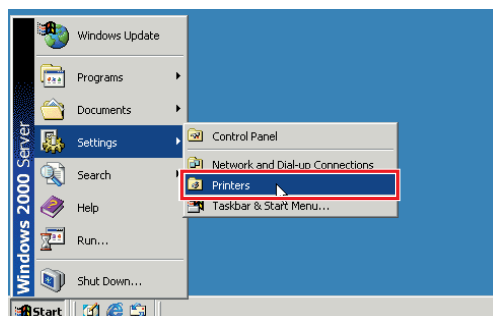

- 4 Right-Click the printer that you want to share.

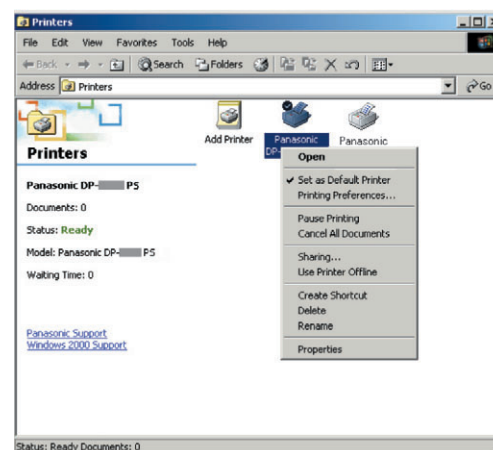

- 5 Click "**Properties**".

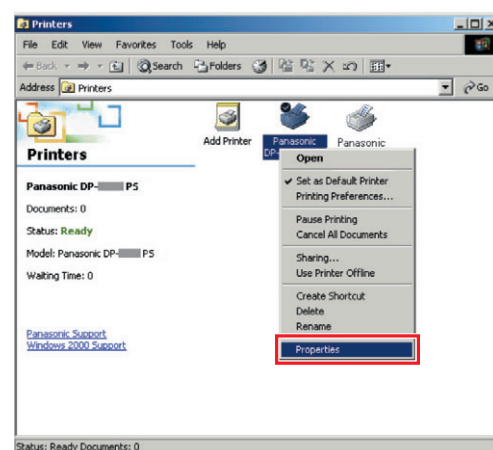

## 6 Click on the “Sharing” tab.

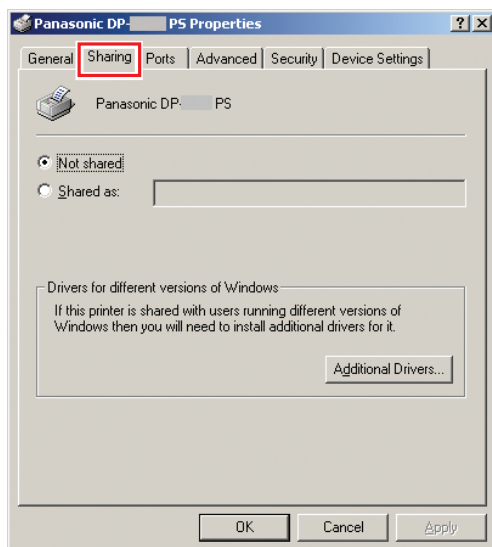

## 7 Check “Shared as”, and then enter the Share Name. Ex: Panasonic

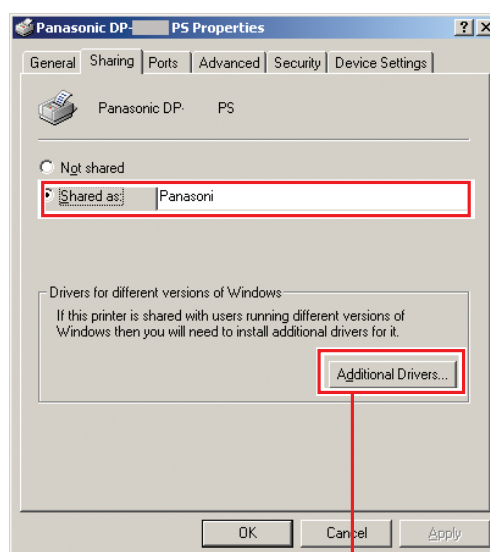

### NOTE

If you need to install an alternative printer driver for your client OS, click “**Additional Drivers**”.

You can manually add the printer driver by following the instructions on the screen. To easily create the printer drivers for various OS, use the **PrnCopy.exe** before the installation. (See page 70)

## 8 Click “OK” to close the screen.

## Setting Up the Shared Setting for Windows Server 2003.

1 Click **"Start"**.  
(Category View Mode)

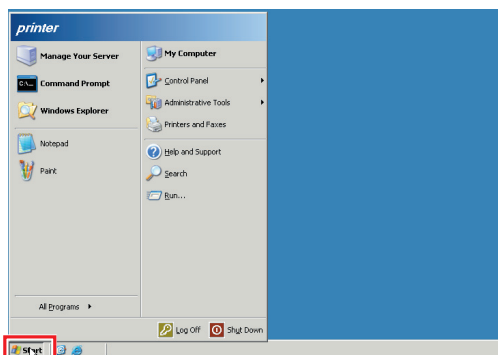

(Classic View Mode)

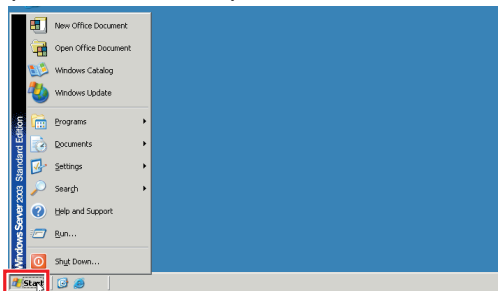

2 Select **"Settings"**.  
(Classic View Mode)

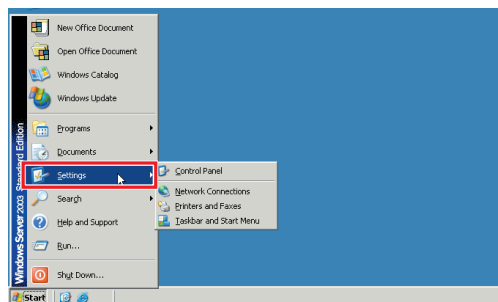

3 Click **"Printers and Faxes"**.  
(Category View Mode)

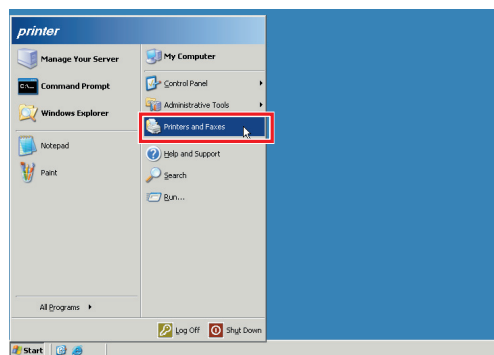

(Classic View Mode)

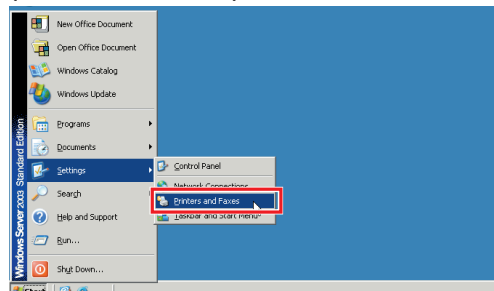

4 Right-Click the printer that you  
want to share.

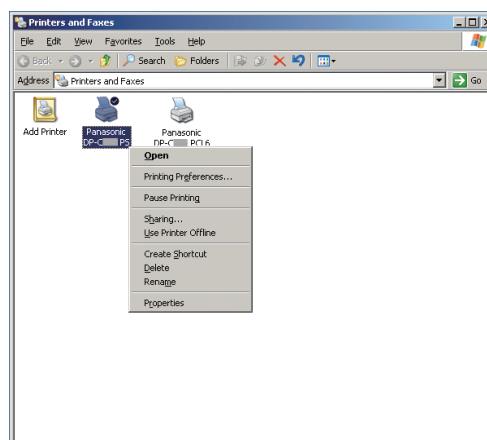



## 5 Click “Properties”.

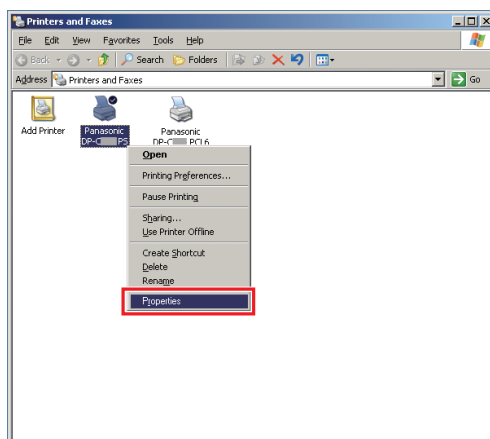

## 6 Click on the “Sharing” tab.

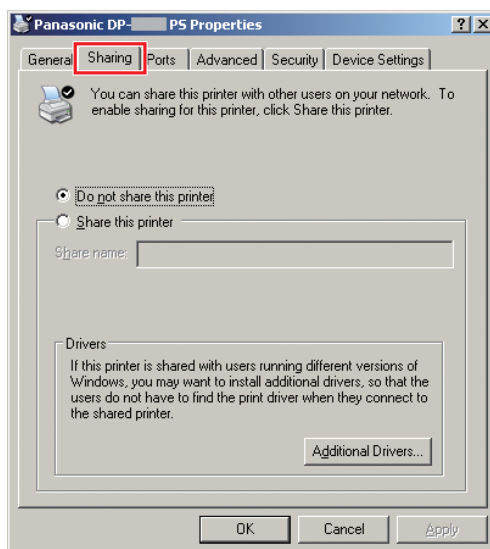

## 7 Check “Share this printer”, and then enter the Share Name. Ex: Panasonic

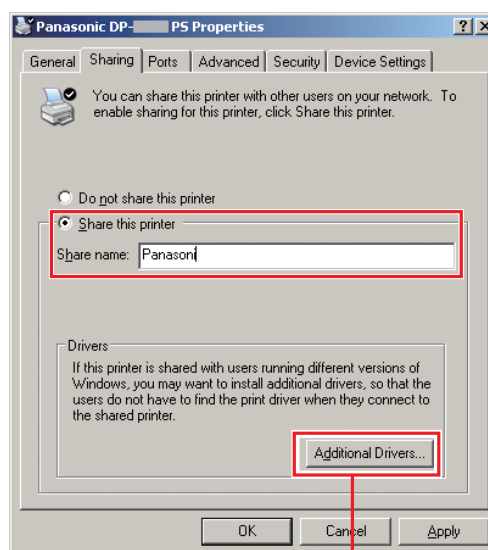

### NOTE

If you need to install an alternative printer driver for your client OS, click “**Additional Drivers**”.

You can manually add the printer driver by following the instructions on the screen. To easily create the printer drivers for various OS, use the **PrnCopy.exe** before the installation. (See page 70)

## 8 Click “OK” to close the screen.

## Setting Up the Client PC

### Setting Up the Client PC for Windows XP and Windows 2000

The illustrations shown for the following steps are for Windows XP.

The procedures for other Windows Operating Systems are basically the same, even though some of the details may differ.

- 1 Open the **Printers and Faxes** window.

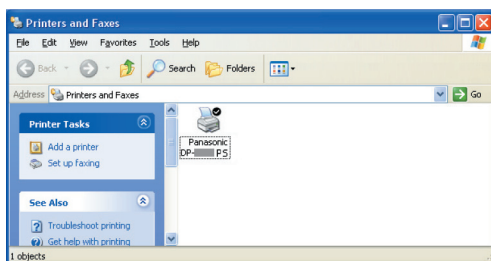

- 2 Click **Start**, right-click **My Computer**, and then select **Explore**.

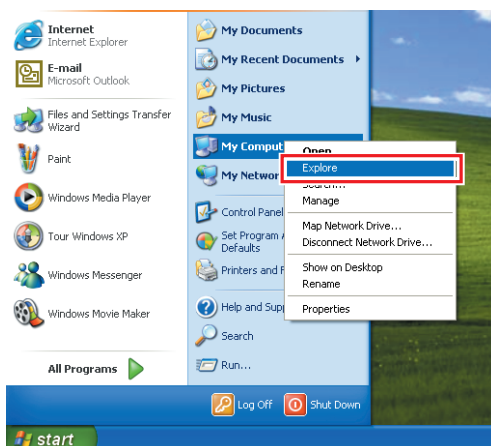

- 3 Select the Shared Printer on your Printer Server.

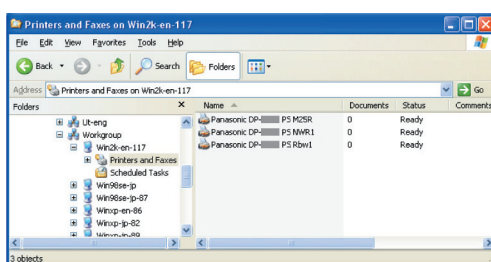

- 4 Drag-and-drop the printer icon onto the **Printers and Faxes** window.

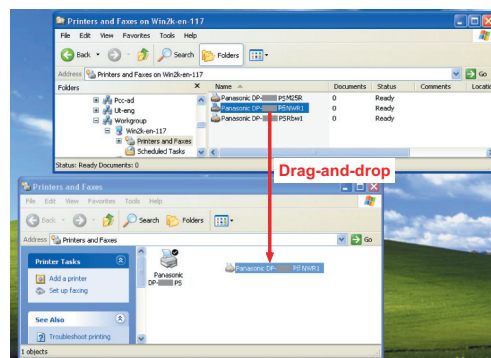

- 5 Verify that the Printer icon is copied onto the **Printers and Faxes** window.

## Setting Up the Client PC for Windows Vista

1 Click “**Start**”, select **Network**.

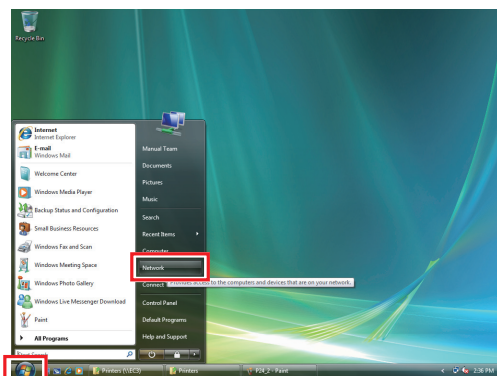

2 Select the Shared Printer on your Printer Server.

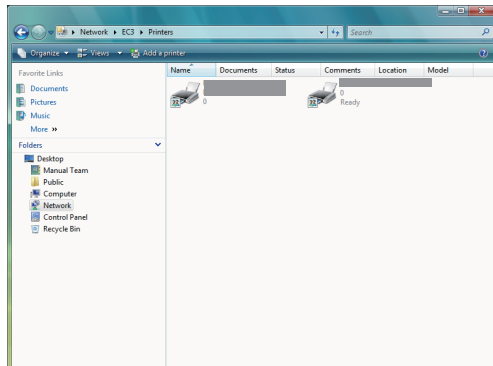

3 Right-Click the printer that you want to share. And then select “**Connect...**”.

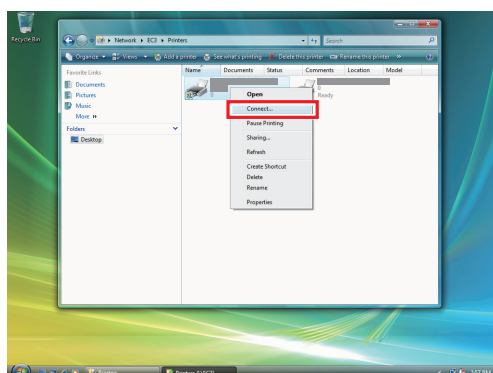

4 Click “**Install driver**”.

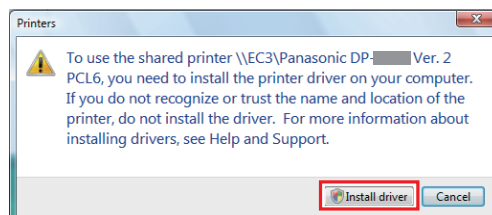

5 User Account Control appears, click **continue**.

6 Verify that the Printer icon is copied onto the **Printers** window.

# Installation for Macintosh

## Installation for Mac OS 8.6/9.x

### Installing the PS Printer Driver

#### NOTE

Though each model is common to the installation in Macintosh, the procedure is different according to the version of Mac OS.

- 1 Insert the **Panasonic Printing System CD**.
- 2 Double-click the CD icon on the desktop. Open **Macintosh > English > AdobePostScriptDriver > MacOS9** folder.

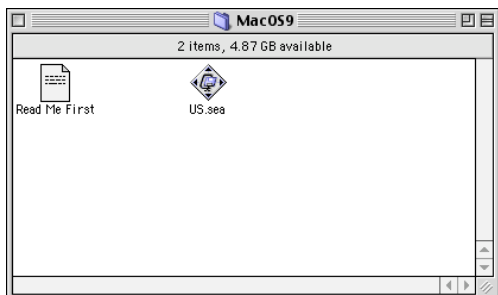

- 3 Copy **US.sea.hqx** into your desktop. Then double-click the **US.sea.hqx** icon to decompress it.

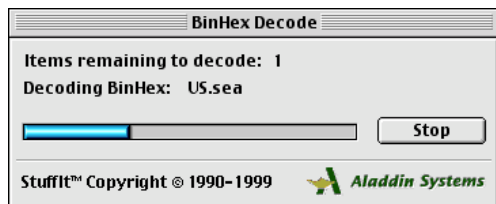

#### NOTE

The extension of **“.hqx”**, **“.sit”**, or **“.sea”** file can decompress by Stuffit Expander by Aladdin Systems. Stuffit Expander is equipped normally in Mac OS 8.6/9.x. It is defrosted automatically by a desktop.

- 4 Open **US > AdobePS** folder on desktop, and then double-click the **AdobePS Installer** icon to start the setup.

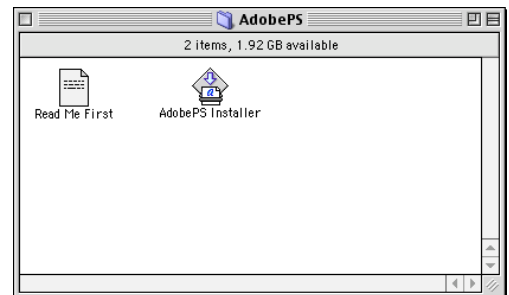

- 5 The setup screen will be displayed. Click **“Continue...”**.



## 6 Click "Accept".

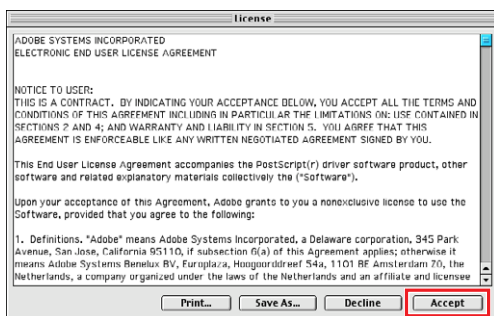

## 7 Click "Install".

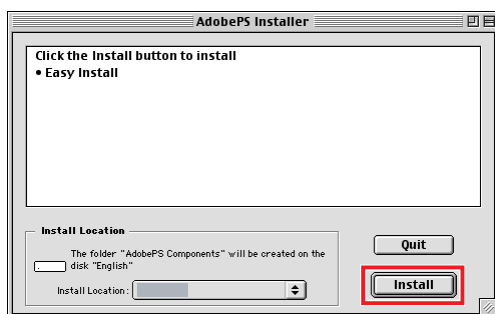

## 8 Click "Quit".

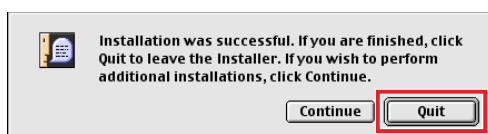

The install process is completed.

Memo:

## Installing the PPD file

- After completing the installation of the AdobePS Printer Driver, install the PostScript printer description (PPD) file into the System Folder as follows:
- PPD file is the file that specifies the inherent functions of the printer, such as the functions of the main unit, and optional products.

**1** Double-click the CD icon on the desktop.

Open **Macintosh > English > Driver > MacOS9** folder.

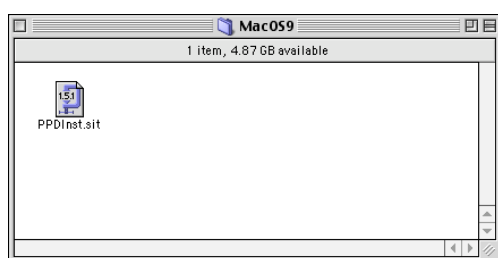

**2** Copy **PPDInst.sit** into your desktop. Then double-click the **PPDInst.sit** icon to decompress it.

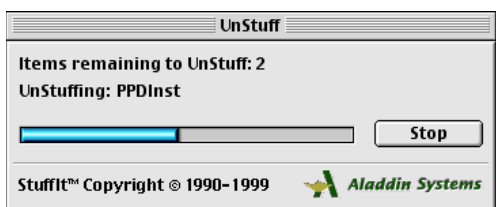

### NOTE

The extension of “.hqx”, “.sit”, or “.sea” file can decompress by Stuffit Expander by Aladdin Systems. Stuffit Expander is equipped normally in Mac OS 8.6/9.x. It is defrosted automatically by a desktop.

**3** Open the **PPDInst** folder on desktop, then double-click the **Setup** icon to start the setup.

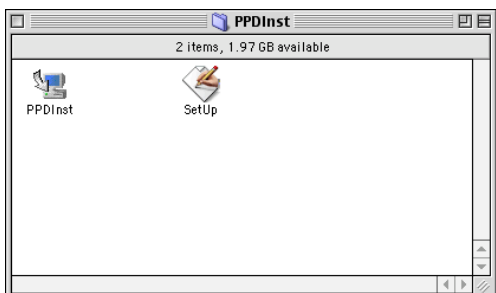

### NOTE

Select the desired printer and click “OK” when the PPD file has already been installed and overwriting installation is performed. A screen changes with models.

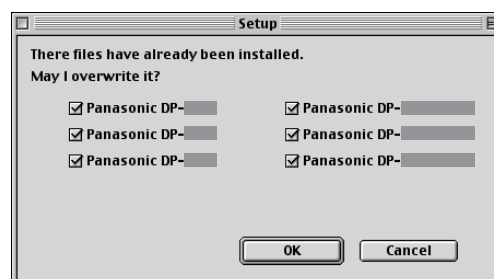

- In the case of DP-C405/C305/C265

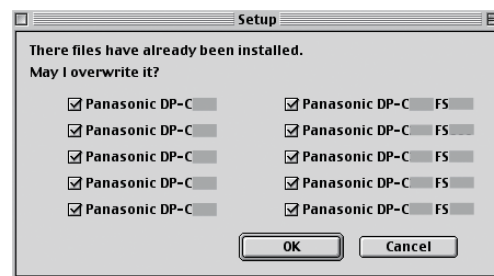

- In the case of DP-C354/C264/C323/C263/C213

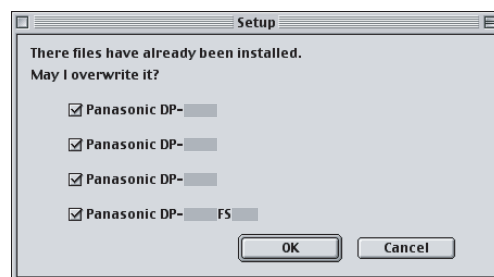

- In the case of DP-8060/8045/8035

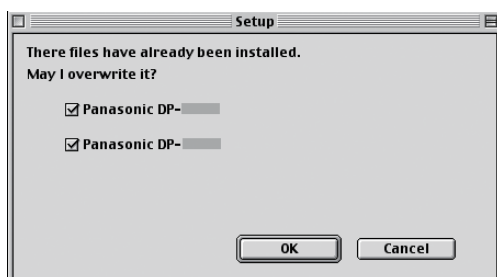

- In the case of DP-8032/8025, DP-3030/2330, and DP-8020E/8020P\*

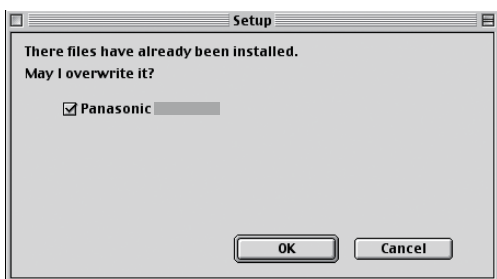

- In the case of DP-180/190, and UF-9000

4

Select a printer, and then click "Install".  
A screen changes with models.

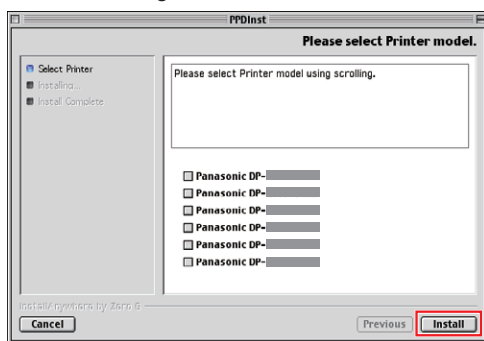

- In the case of DP-C405/C305/C265
- Panasonic DP-Cxxx :  
(Depicts a machine without a Finisher option or with the 1 Bin Saddle Stitch Finisher (DA-FS405), or Outer Tray (DA-XT320)).
- Panasonic DP-Cxxx FSxxx :  
(Depicts a machine with the 1 Bin Finisher (DA-FS402), or Outer Tray (DA-XT320)).

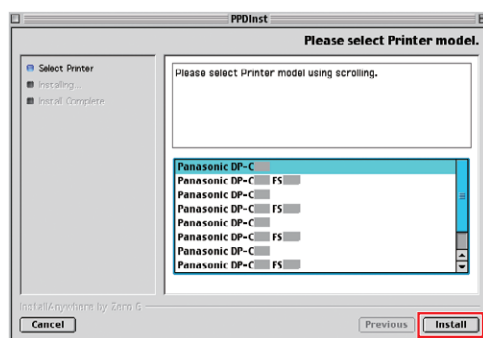

- In the case of DP-C354/C264/C323/C263/C213
- Panasonic DP-Cxxx :  
(Depicts a machine without a Finisher option or with the 1 Bin Saddle Stitch Finisher (DA-FS405, DA-FS356), or Outer Tray (DA-XT320)).
- Panasonic DP-Cxxx FSxxx :  
(Depicts a machine with the 1 Bin Finisher (DA-FS402, DA-FS350), or Outer Tray (DA-XT320)).

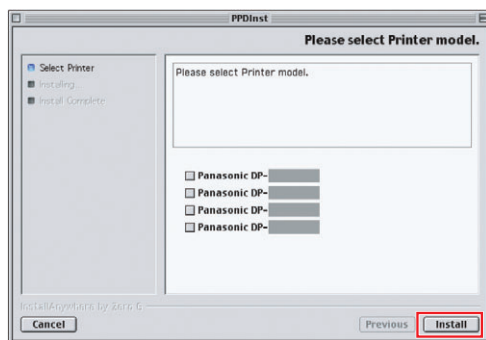

- In the case of DP-8060/8045/8035
- Panasonic DP-80xx FSxxx :  
(Depicts a machine with the 2-Bin Finisher (DA-FS330)).
- Panasonic DP-80xx :  
(Depicts a machine without a Finisher option or with the 1-Bin Saddle-Stitch Finisher (DA-FS355A), 2-Bin Saddle-Stitch Finisher (DA-FS605), or 2-Bin Finisher (DA-FS600)).

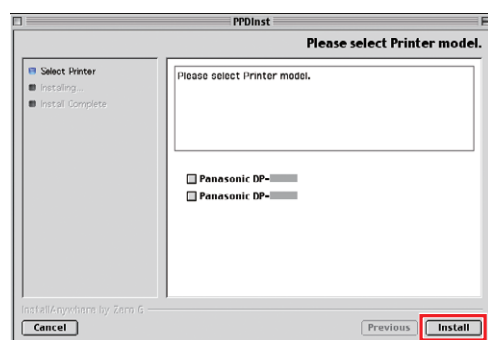

- In the case of DP-8032/8025, DP-3030/2330, and DP-8020E/8020P\*

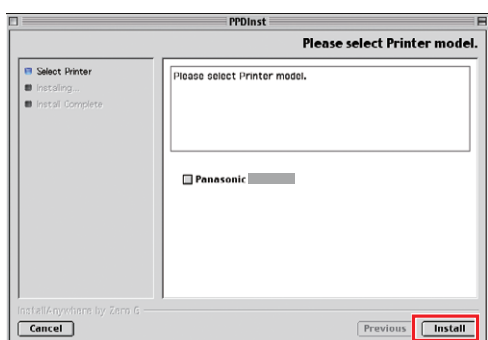

- In the case of DP-180/190, and UF-9000

## 5 A progress bar indicates that the PPD file is being installed.

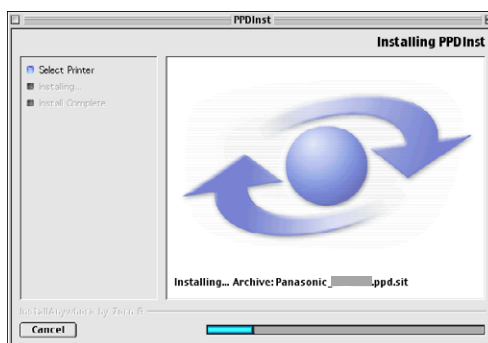

## 6 Click "Done".

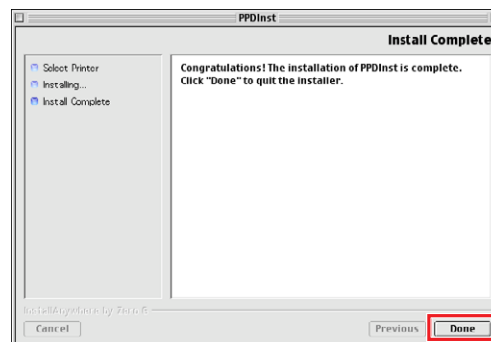

This install process is completed.



## Creating Desktop Printer

Use the Desktop Printer Utility to assign the installed AdobePS Printer Driver and PPD file to the connected printer, and create a Desktop Printer.

### NOTE

The following describes how to perform this procedure using the Desktop Printer Utility. However, you can also assign the printer using Chooser from the Apple Menu.

- 1 Open **AdobePS Components** folder in your Hard Disk Drive. Then double-click the **Desktop Printer Utility** icon to start the utility.

### NOTE

If the **Desktop Printer Utility** is not on the **Adobe PS Components**, follow the “Installing the PS Printer Driver” (See page 76).

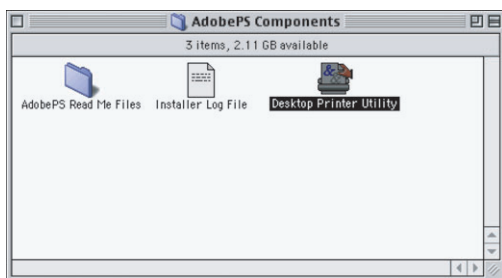

- 2 Select **AdobePS** from **With** menu and select the printer connection method on the **Create Desktop...** menu. Click “OK”.

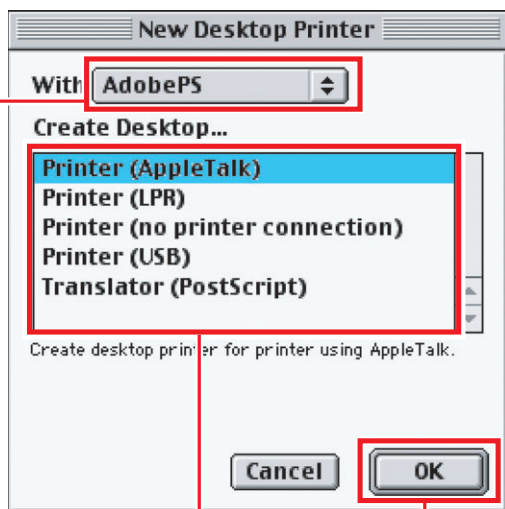

- 3 Click the “**Change...**” button on the **AppleTalk Printer Selection**.

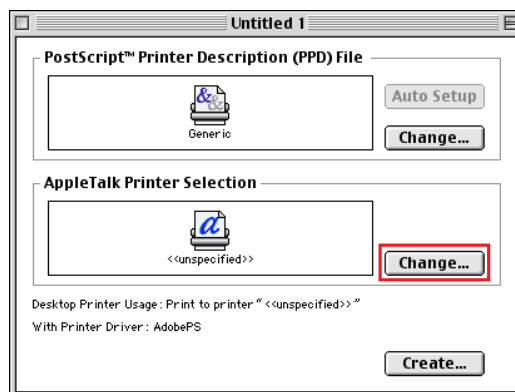

- 4 Select a printer, and click “OK”.

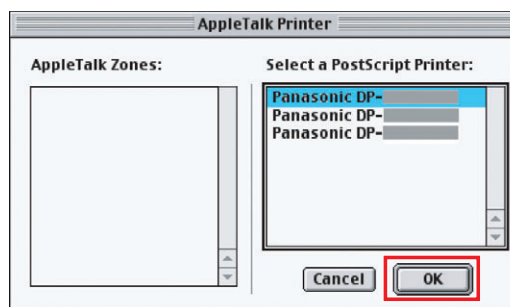

<Continue on the next page...>

## 5 Click “Change...” on the **PostScript Printer Description (PPD) File.**

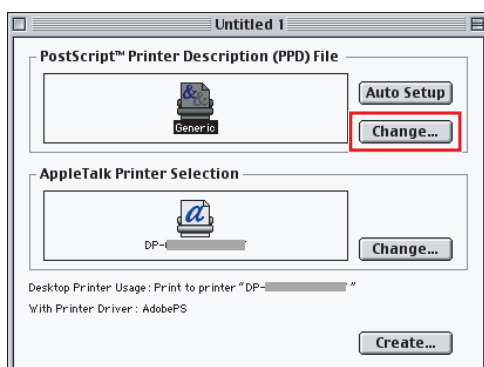

## 6 Select the “**Printer Descriptions**” from HDD > System Folder > Extensions. Select the appropriate PPD file for the PostScript Printer. And then click “**Select**”.

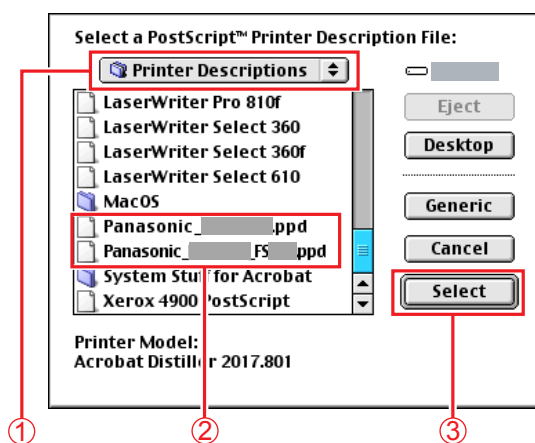

### <DP-C405/C305/C265, DP-C354/C264/C323/C263/C213>

- Panasonic\_DP-Cxxx.ppd:  
(Depicts a machine without a Finisher option or with the 1 Bin Saddle Stitch Finisher (DA-FS405, DA-FS356), or Outer Tray (DA-XT320)).
- Panasonic\_DP-Cxxx FSxxx.ppd:  
(Depicts a machine with the 1 Bin Finisher (DA-FS402, DA-FS350), or Outer Tray (DA-XT320)).

### <DP-8060/8045/8035>

- Panasonic\_DP-80xx FSxxx.ppd:  
(Depicts a machine with the 2-Bin Finisher (DA-FS330)).
- Panasonic\_DP-80xx.ppd:  
(Depicts a machine without a Finisher option or with the 1-Bin Saddle-Stitch Finisher (DA-FS355A), 2-Bin Saddle-Stitch Finisher (DA-FS605), or 2-Bin Finisher (DA-FS600)).

## 7 Click “**Create...**”.

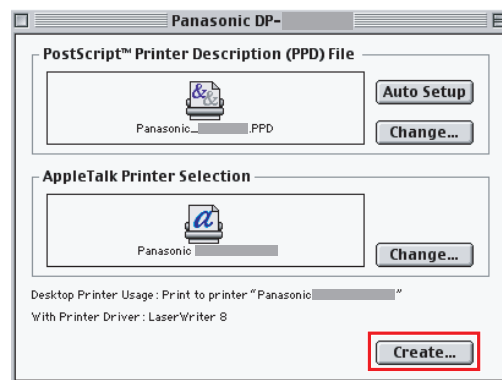

## 8 Click “**Save**”.

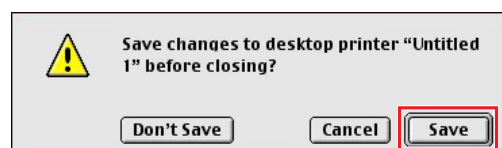

9 Select a “Desktop” and click “Save”.

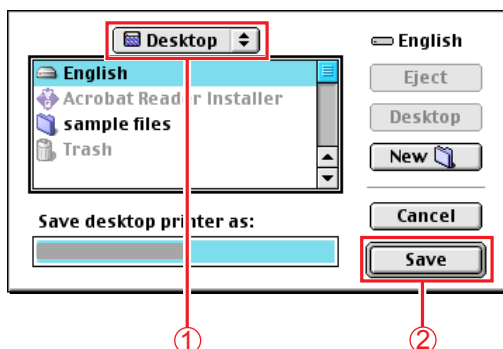

- When you want to change destination folder, select it.

10 A status bar indicates that the desktop printer is being created.



11 The utility creates a new desktop printer icon for your device.



Memo:

## Device Settings

In the Device Setting Dialog box, it can be set the optional device settings in detail.

- 1 Select the desired printer icon.



- 2 Select a "Printing" from toolbar, and click the "Change Setup..."

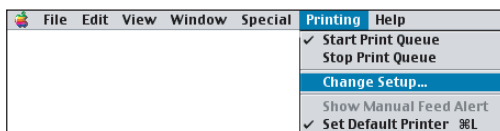

Open the Setup dialog.

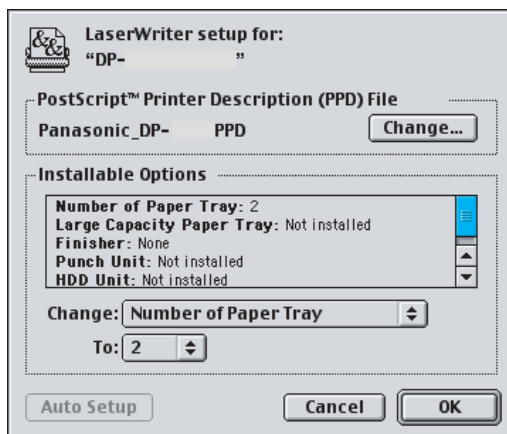

- The displayed screen varies depending on the models.

- 3 Click the up/down spin control of "Change:", and set the install option. And then click "OK".

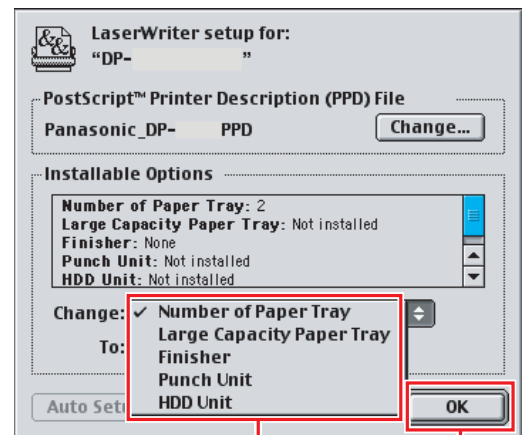

①

②

## Installation for Mac OS X

- A PostScript printer driver is already provided in Mac OS X. You need to install the PostScript printer description (PPD) file, and add the printer into your system for printing.
- PPD file is the file that specifies the inherent functions of the printer, such as the functions of the main unit, and optional products.

### NOTE

In order to utilize the mailbox function of the Panasonic printer, change the settings using the PS Driver Security Utility after installing the PPD file. And then, add the Panasonic printer to the printer list. For more details, refer to “**Installing the PS Driver Security Utility for Macintosh**” (See page 109).

For Mac OS X, follow the procedures below when installing the PS Driver Security Utility.

1. Install the PPD file.
  2. Change the settings using the PS Driver Security Utility.
  3. Add the PS printer driver.
- The driver is required to be deleted if it has already been installed.

## Installing the PS Printer Description (PPD) File

**1** Insert the **Panasonic Printing System CD**.

**2** Double-click the CD icon on the desktop.

**For Mac OS X 10.1**

Open **Macintosh > English > Driver > MacOSX101** folder.

**For Mac OS X 10.2 later**

Open **Macintosh > English > Driver > MacOSX102-later** folder.



**3** Copy **PPDInst.dmg.zip (PPDInst.dmg.sit** for Mac OS X 10.1) into your desktop. Then double-click the **PPDInst.dmg.zip (PPDInst.dmg.sit** for Mac OS X 10.1) icon to decompress it.

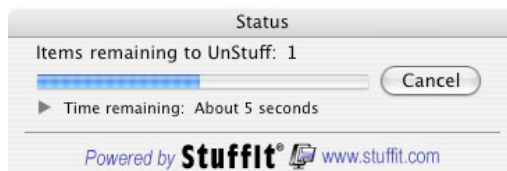

### NOTE

For Mac OS X 10.1/10.2/10.3, the **PPDInst.dmg.zip (PPDInst.dmg.sit** for Mac OS X 10.1) file can decompress by Stuffit Expander by Aladdin Systems.

Stuffit Expander is equipped normally in Mac OS X 10.1/10.2/10.3.

For Mac OS X 10.4/10.5, the **PPDInst.dmg.zip** file can decompress by Mac OS.

It is defrosted automatically by a desktop.

**4** Double-click the **PPDInst.dmg** or **PPDInst** icon to start the setup.



<Continue on the next page...>

## 5 Select a printer, and click “Install”. A screen changes with models.

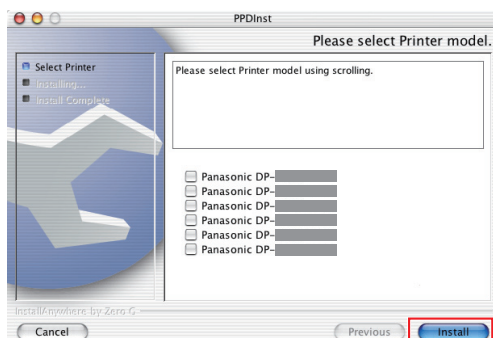

- In the case of DP-C405/C305/C265
- Panasonic DP-Cxxx :  
(Depicts a machine without a Finisher option or with the 1 Bin Saddle Stitch Finisher (DA-FS405), or Outer Tray (DA-XT320)).
- Panasonic DP-Cxxx FSxxx :  
(Depicts a machine with the 1 Bin Finisher (DA-FS402), or Outer Tray (DA-XT320)).

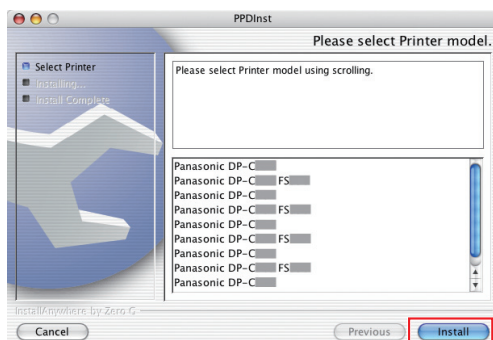

- In the case of DP-C354/C264/C323/C263/C213
- Panasonic DP-Cxxx :  
(Depicts a machine without a Finisher option or with the 1 Bin Saddle Stitch Finisher (DA-FS405, DA-FS356), or Outer Tray (DA-XT320)).
- Panasonic DP-Cxxx FSxxx :  
(Depicts a machine with the 1 Bin Finisher (DA-FS402, DA-FS350), or Outer Tray (DA-XT320)).

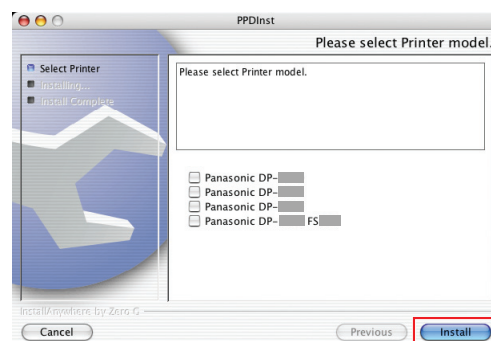

- In the case of DP-8060/8045/8035
- Panasonic DP-80xx FSxxx :  
(Depicts a machine with the 2-Bin Finisher (DA-FS330)).
- Panasonic DP-80xx :  
(Depicts a machine without a Finisher option or with the 1-Bin Saddle-Stitch Finisher (DA-FS355A), 2-Bin Saddle-Stitch Finisher (DA-FS605), or 2-Bin Finisher (DA-FS600)).

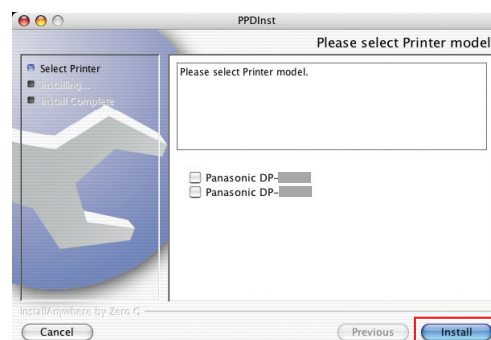

- In the case of DP-8032/8025, DP-3030/2330, and DP-8020E/8020P\*

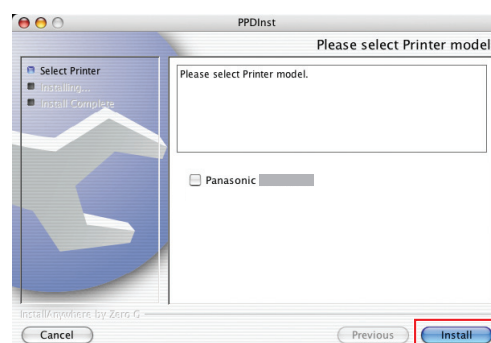

- In the case of DP-180/190, and UF-9000

- 6 Verify the printer model to be installed and click **“Install”**.

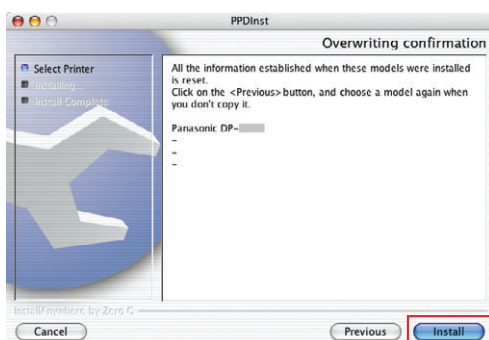

- When other PPD file has already been installed, this screen is displayed.

- 7 A progress bar indicates that the PPD file is being installed.

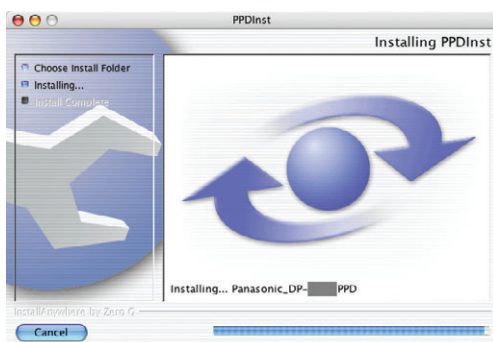

- 8 Click **“Done”**.

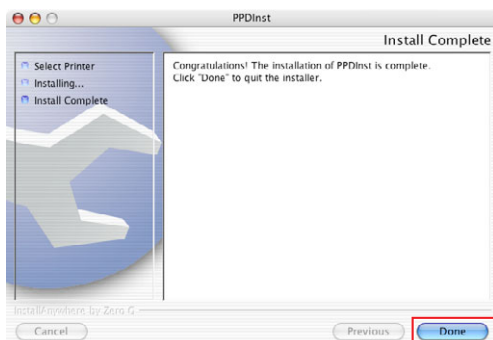

Memo:



## Add the printer in the Printer List (For Mac OS X 10.1)

- 1 Open **Print Center** from **HDD > Applications > Utilities** and select **[Add Printer...]** on **[Printer List]**.

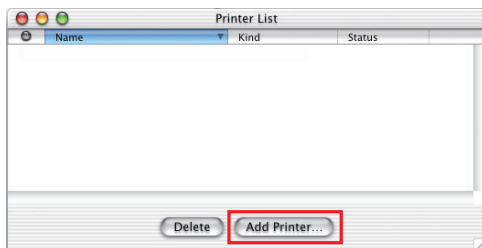

- The next screen is displayed when adding a printer for the first time. Click **"Add..."**.

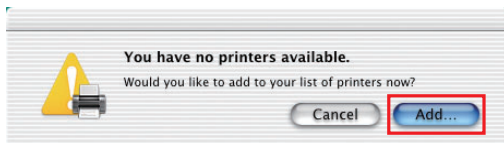

- 2 Select the printer connection method on the top menu. The list of the connected printer is displayed. Select the appropriate printer from **Name**.

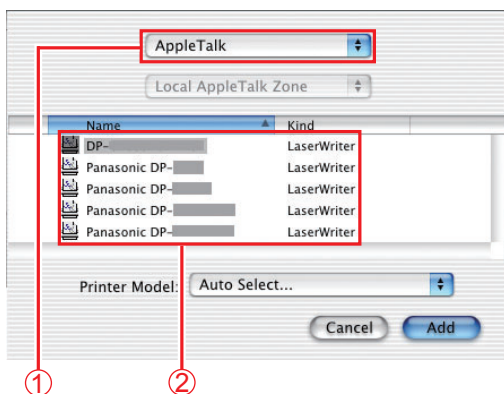

- The Panasonic printer is compatible with AppleTalk. Selecting LPR connection is available, however, the operation is not guaranteed.

- 3 Select **[Other...]** from **Printer Model** pull down menu.

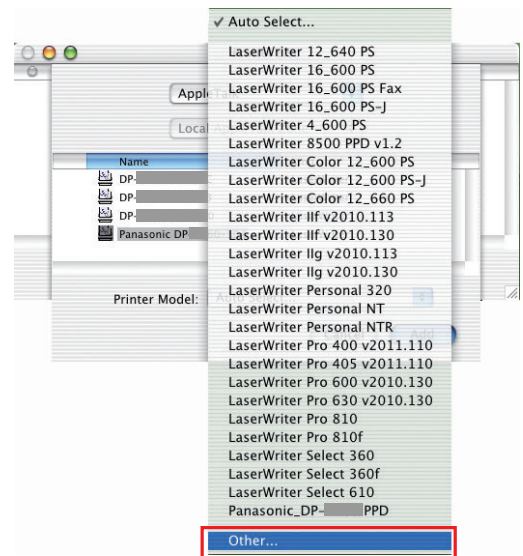

### NOTE

In order to choose a printer driver correctly, we recommend you to select from **"Other..."**.

- 4 Select the corresponding driver from **HDD > Library > Printers > PPDs > Contents > Resources > en.lproj...** and click **"Choose"**.

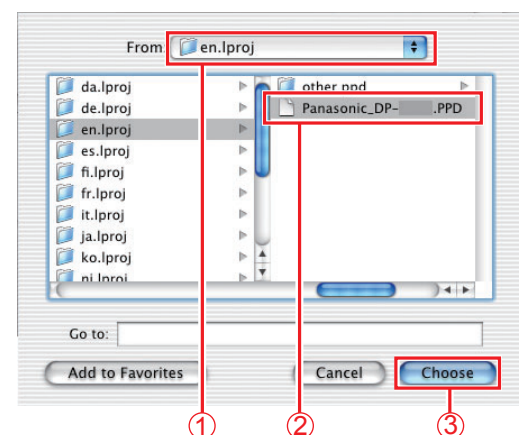



**<DP-C405/C305/C265, DP-C354/C264/C323/C263/C213>**

- Panasonic\_DP-Cxxx.ppd:  
(Depicts a machine without a Finisher option or with the 1 Bin Saddle Stitch Finisher (DA-FS405, DA-FS356), or Outer Tray (DA-XT320)).
- Panasonic\_DP-Cxxx FSxxx.ppd:  
(Depicts a machine with the 1 Bin Finisher (DA-FS402, DA-FS350), or Outer Tray (DA-XT320)).

**<DP-8060/8045/8035>**

- Panasonic\_DP-80xx FSxxx.ppd:  
(Depicts a machine with the 2-Bin Finisher (DA-FS330)).
- Panasonic\_DP-80xx.ppd:  
(Depicts a machine without a Finisher option or with the 1-Bin Saddle-Stitch Finisher (DA-FS355A), 2-Bin Saddle-Stitch Finisher (DA-FS605), or 2-Bin Finisher (DA-FS600)).

**5** A status bar indicates that the printer is being created. Click **"Add"**.

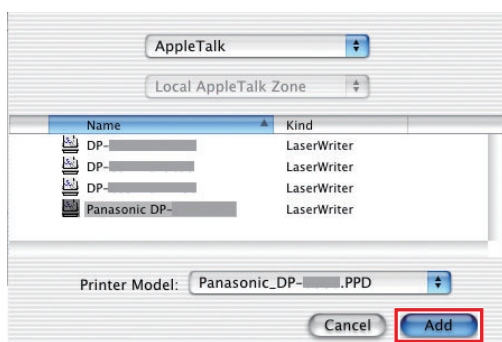

**6** The printer is added in the **Printer List**.

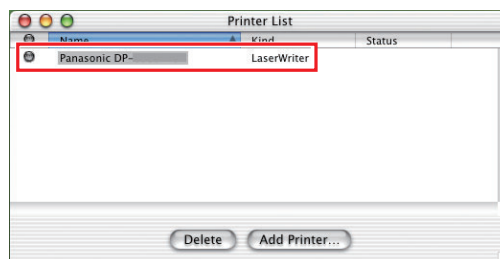

## Add the printer in the Printer List (For Mac OS X 10.2)

- 1 Open **Print Center** from **HDD > Applications > Utilities** and select **[Add]** on **[Printer List]**.

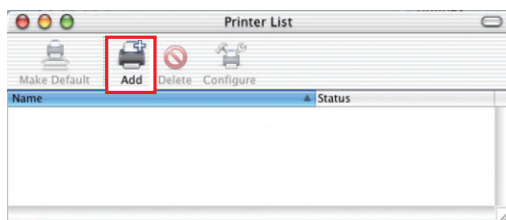

- The next screen is displayed when adding a printer for the first time. Click “Add...”.

- 2 Select the printer connection method on the top menu. The list of the connected printer is displayed. Select the appropriate printer from **Name**.

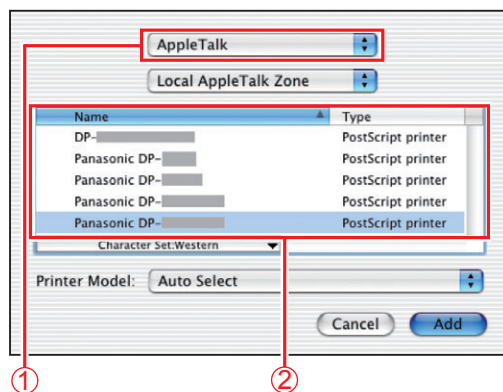

- The Panasonic printer is compatible with AppleTalk. Selecting LPR connection is available, however, the operation is not guaranteed.

- 3 Select **[Other...]** from **Printer Model** pull down menu.

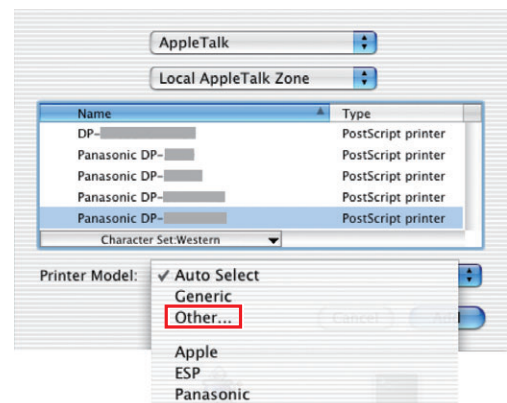

### NOTE

In order to choose a printer driver correctly, we recommend you to select from “Other...”.

- 4 Select the corresponding driver from **HDD > Library > Printers > PPDs > Contents > Resources > en.lproj...** and click “Choose”.

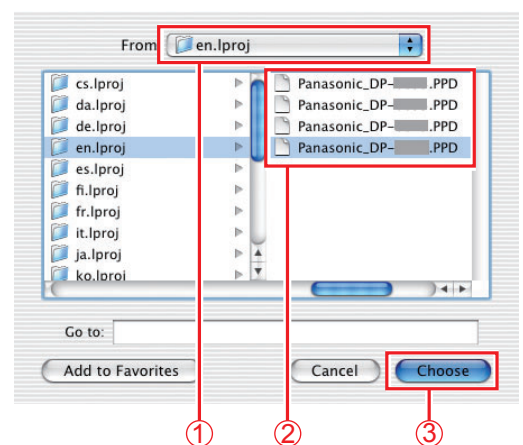

**<DP-C405/C305/C265, DP-C354/C264/C323/C263/C213>**

- Panasonic\_DP-Cxxx.ppd:  
(Depicts a machine without a Finisher option or with the 1 Bin Saddle Stitch Finisher (DA-FS405, DA-FS356), or Outer Tray (DA-XT320)).
- Panasonic\_DP-Cxxx FSxxx.ppd:  
(Depicts a machine with the 1 Bin Finisher (DA-FS402, DA-FS350), or Outer Tray (DA-XT320)).

**<DP-8060/8045/8035>**

- Panasonic\_DP-80xx FSxxx.ppd:  
(Depicts a machine with the 2-Bin Finisher (DA-FS330)).
- Panasonic\_DP-80xx.ppd:  
(Depicts a machine without a Finisher option or with the 1-Bin Saddle-Stitch Finisher (DA-FS355A), 2-Bin Saddle-Stitch Finisher (DA-FS605), or 2-Bin Finisher (DA-FS600)).

**5** A status bar indicates that the printer is being created. Click **Add**.

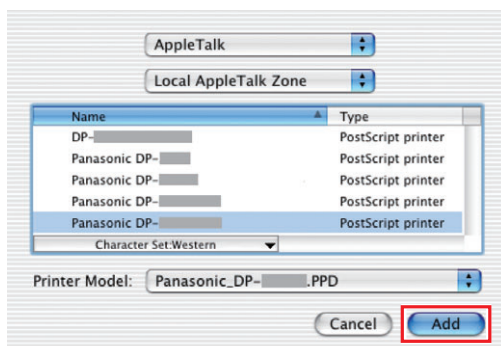

**6** The printer is added in the **Printer List**.

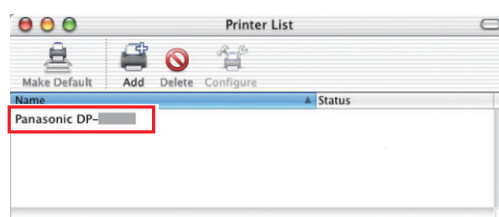

## Add the printer in the Printer List (For Mac OS X 10.3)

- 1 Open **Printer Setup Utility** from **HDD > Applications > Utilities** and select **[Add]** on **[Printer List]**.

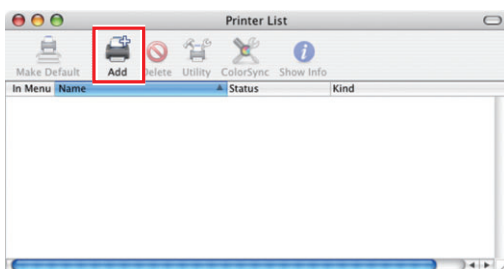

- The next screen is displayed when adding a printer for the first time. Click **"Add"**.

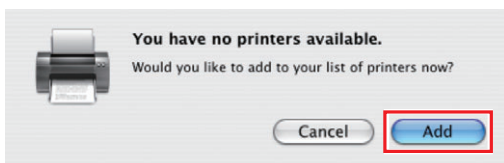

- 2 Select the printer connection method on the top menu. The list of the connected printer is displayed. Select the appropriate printer from **Name**.

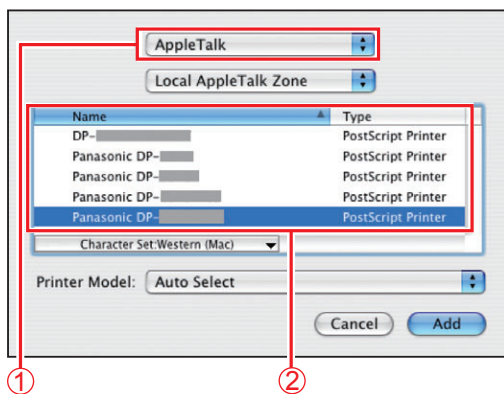

- The Panasonic printer is compatible with AppleTalk. Selecting LPR connection is available, however, the operation is not guaranteed.

- 3 Select **[Other...]** from **Printer Model** pull down menu.

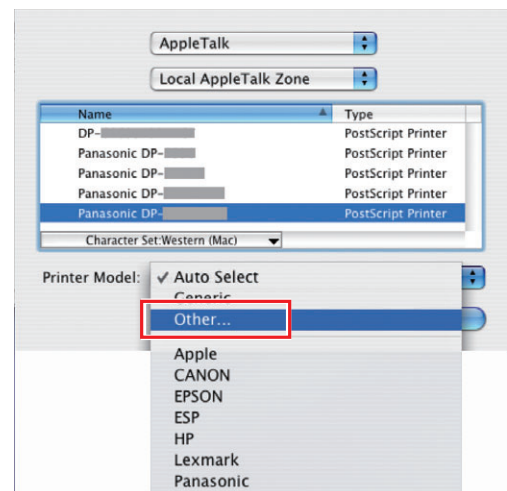

### NOTE

In order to choose a printer driver correctly, we recommend you to select from **"Other..."**.

- 4 Select the corresponding driver from **HDD > Library > Printers > PPDs > Contents > Resources > en.lproj...** and click **"Choose"**.

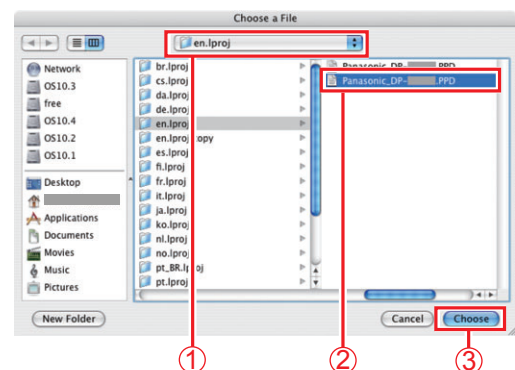

**<DP-C405/C305/C265, DP-C354/C264/C323/C263/C213>**

- Panasonic\_DP-Cxxx.ppd:  
(Depicts a machine without a Finisher option or with the 1 Bin Saddle Stitch Finisher (DA-FS405, DA-FS356), or Outer Tray (DA-XT320)).
- Panasonic\_DP-Cxxx FSxxx.ppd:  
(Depicts a machine with the 1 Bin Finisher (DA-FS402, DA-FS350), or Outer Tray (DA-XT320)).

**<DP-8060/8045/8035>**

- Panasonic\_DP-80xx FSxxx.ppd:  
(Depicts a machine with the 2-Bin Finisher (DA-FS330)).
- Panasonic\_DP-80xx.ppd:  
(Depicts a machine without a Finisher option or with the 1-Bin Saddle-Stitch Finisher (DA-FS355A), 2-Bin Saddle-Stitch Finisher (DA-FS605), or 2-Bin Finisher (DA-FS600)).

**5** A status bar indicates that the printer is being created. Click **Add**.

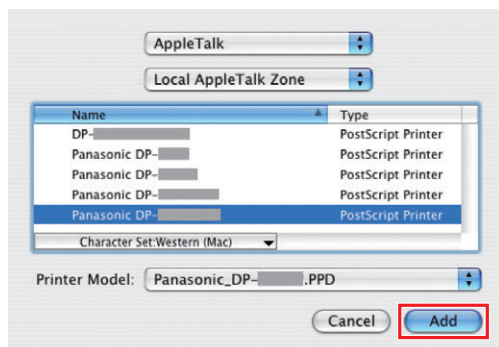

**6** The printer is added in the **Printer List**.

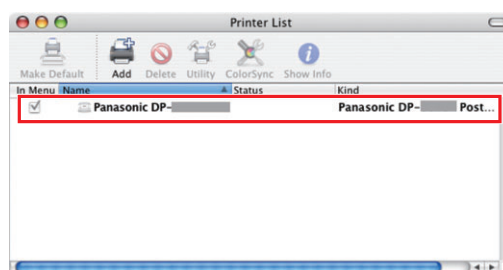

## Add the printer in the Printer List (For Mac OS X 10.4)

For Mac OS X 10.4, the printer can also be added in the Printer List from [Setup Utility] and [Printer Setup Utility] under HDD > Applications > Utilities.

- 1 Open **"System Preferences"**, and click **"Print & Fax"**.



- 2 Select **[+]**.

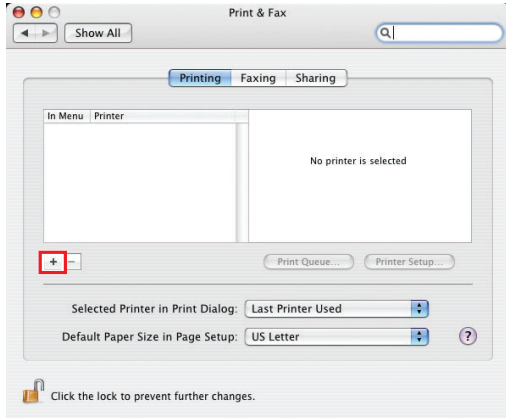

- The next screen is displayed when adding a printer for the first time. Click **"Add"**.

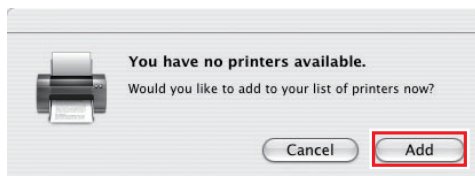

- 3 The list of the connected printer is displayed. Select the appropriate printer from **Printer Name**.

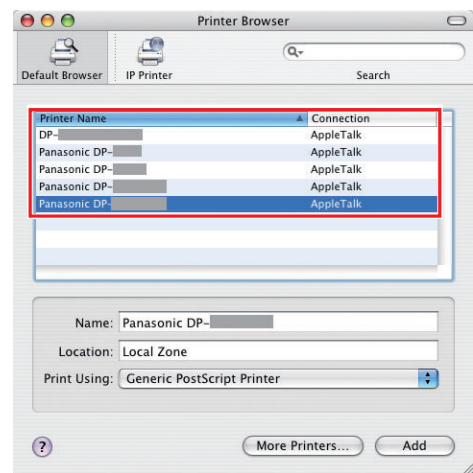

- The Panasonic printer is compatible with AppleTalk.
- If a connected printer does not appear in the Printer Browser window, please click the **[More Printers...]** button to add Printers.

- 4 Select **[Other...]** from **Print Using** pull down menu.

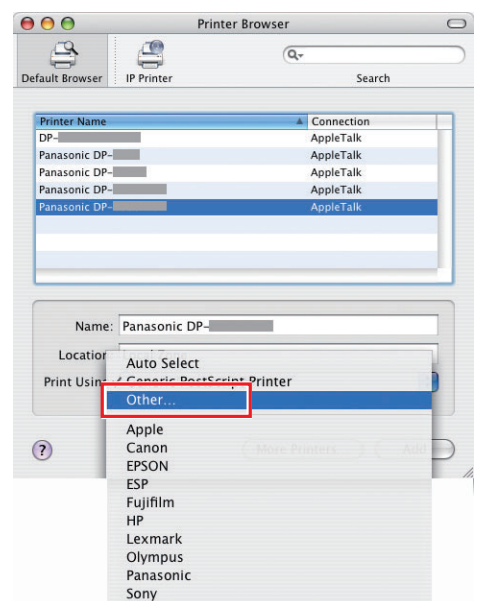

### NOTE

In order to choose a printer driver correctly, we recommend you to select from **"Other..."**.

- 5 Select the corresponding driver from **HDD > Library > Printers > PPDs > Contents > Resources > en.lproj...** and click “Open”.

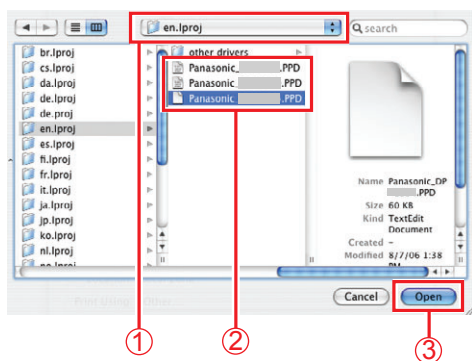

**<DP-C405/C305/C265, DP-C354/C264/C323/C263/C213>**

- Panasonic\_DP-Cxxx.ppd:  
(Depicts a machine without a Finisher option or with the 1 Bin Saddle Stitch Finisher (DA-FS405, DA-FS356), or Outer Tray (DA-XT320)).
- Panasonic\_DP-Cxxx FSxxx.ppd:  
(Depicts a machine with the 1 Bin Finisher (DA-FS402, DA-FS350), or Outer Tray (DA-XT320)).

**<DP-8060/8045/8035>**

- Panasonic\_DP-80xx FSxxx.ppd:  
(Depicts a machine with the 2-Bin Finisher (DA-FS330)).
- Panasonic\_DP-80xx.ppd:  
(Depicts a machine without a Finisher option or with the 1-Bin Saddle-Stitch Finisher (DA-FS355A), 2-Bin Saddle-Stitch Finisher (DA-FS605), or 2-Bin Finisher (DA-FS600)).

- 6 A status bar indicates that the printer is being created. Click “Add”.

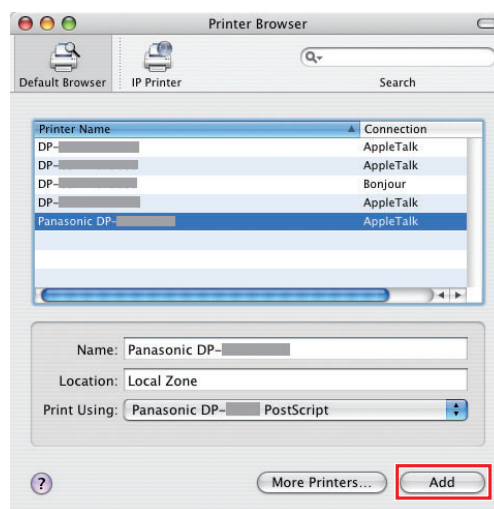

- 7 The printer is added in the **Printer List**.

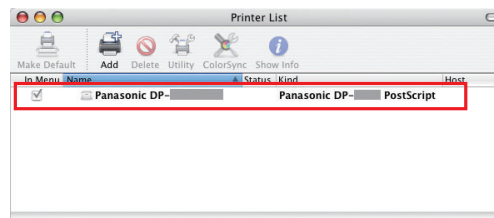



## Add the printer in the Printer List (For Mac OS X 10.5)

- 1 Open **"System Preferences"**, and click **"Print & Fax"**.

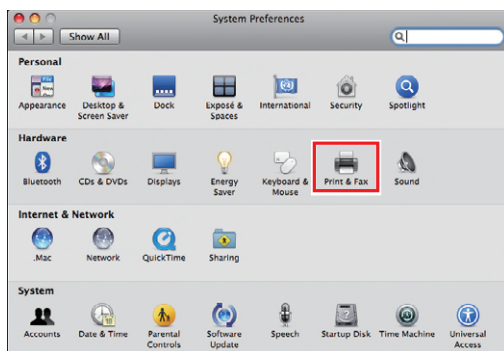

- 2 Select **[+]**.

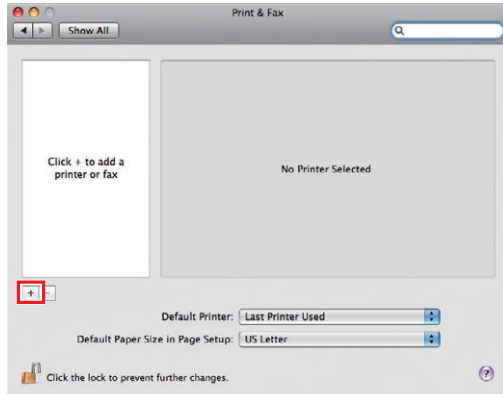

- The next screen is displayed when adding a printer for the first time. Click **"Add"**.

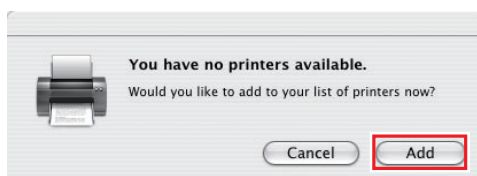

- 3 The list of the connected printer is displayed. Select the appropriate printer from **Printer Name**.

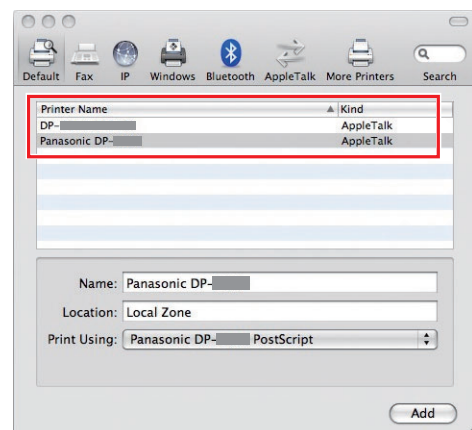

- The Panasonic printer is compatible with AppleTalk.

- 4 Select **[Other...]** from **Print Using** pull down menu.

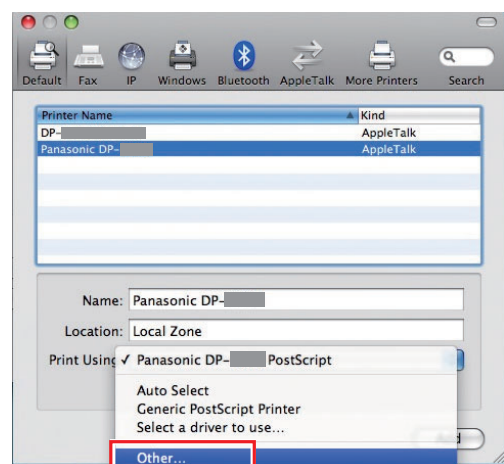

### NOTE

In order to choose a printer driver correctly, we recommend you to select from **"Other..."**.



- 5 Select the corresponding driver from **HDD > Library > Printers > PPDs > Contents > Resources > en.lproj...** and click **“Open”**.

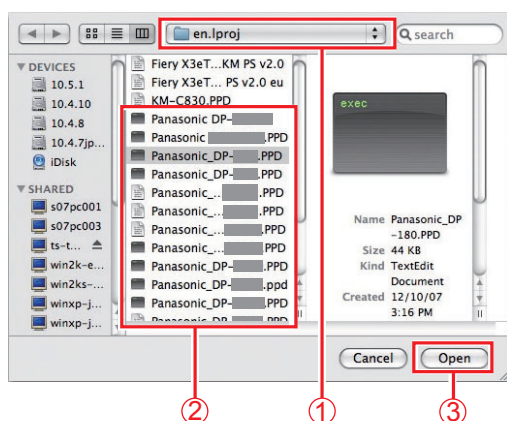

<DP-C405/C305/C265, DP-C354/C264/C323/C263/C213>

- Panasonic\_DP-Cxxx.ppd:  
(Depicts a machine without a Finisher option or with the 1 Bin Saddle Stitch Finisher (DA-FS405, DA-FS356), or Outer Tray (DA-XT320)).
- Panasonic\_DP-Cxxx FSxxx.ppd:  
(Depicts a machine with the 1 Bin Finisher (DA-FS402, DA-FS350), or Outer Tray (DA-XT320)).

<DP-8060/8045/8035>

- Panasonic\_DP-80xx FSxxx.ppd:  
(Depicts a machine with the 2-Bin Finisher (DA-FS330)).
- Panasonic\_DP-80xx.ppd:  
(Depicts a machine without a Finisher option or with the 1-Bin Saddle-Stitch Finisher (DA-FS355A), 2-Bin Saddle-Stitch Finisher (DA-FS605), or 2-Bin Finisher (DA-FS600)).

- 6 A status bar indicates that the printer is being created. Click **“Add”**.

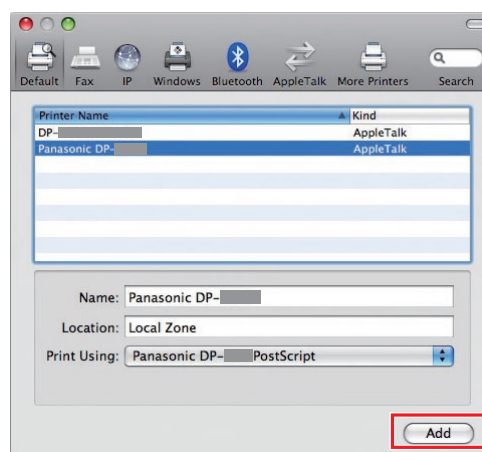

- 7 Click **“Option & Supplies ...”** while selecting the added printer.

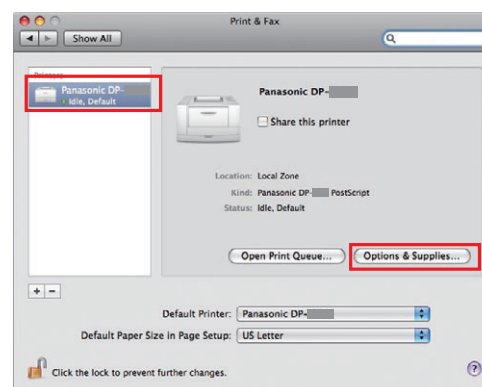

- 8 Select **“Driver”**, set a device option and then click **“OK”**.

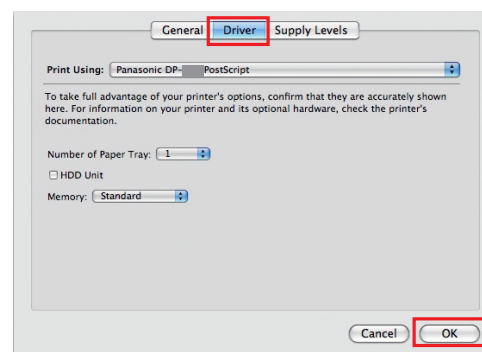

## Device Settings

### Setting up for Mac OS X 10.2

In the Device Setting Dialog box, it can be set the optional device settings in detail.

#### NOTE

A setup of apparatus cannot be performed in Mac OS X 10.1.

- 1 Open **Print Center** from **HDD > Applications > Utilities**.

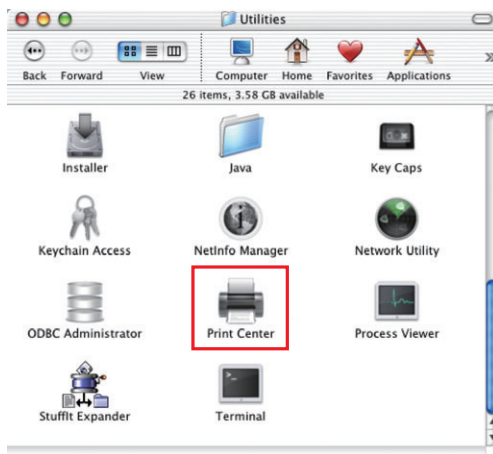

- 2 Select the corresponding printer from printer list.

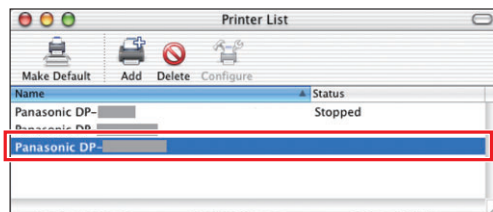

- 3 Click "**Printers**" from menu bar, and then "**Show Info**".

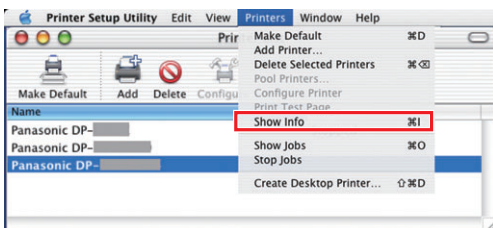

- 4 Setting the "**Installable Options**", and then click "**Apply Changes**".

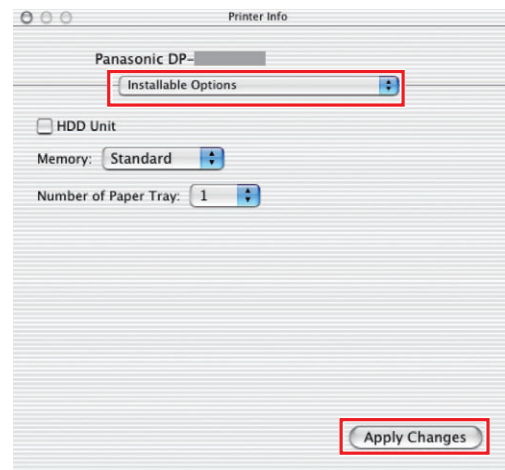

- The displayed item varies depending on the models.

## Setting up for Mac OS X 10.3

In the Device Setting Dialog box, it can be set the optional device settings in detail.

- 1 Open **"System Preferences"**, and click **"Print & Fax"**.

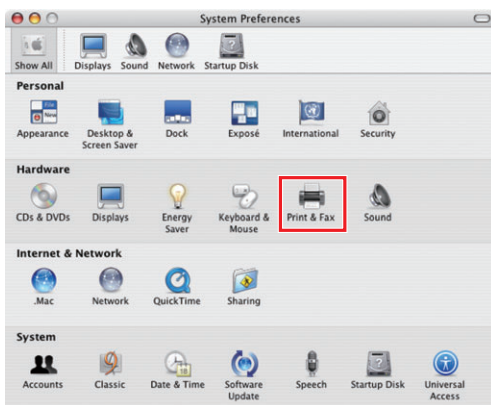

- 2 Click **"Set Up Printers..."**.

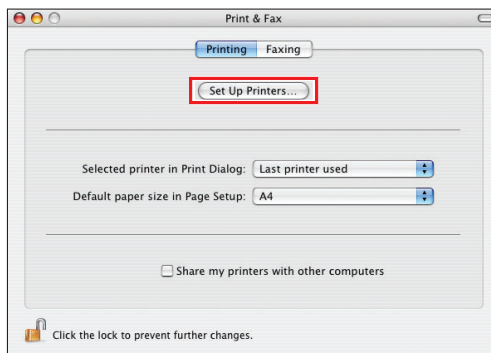

- 3 Select the corresponding printer from printer list.

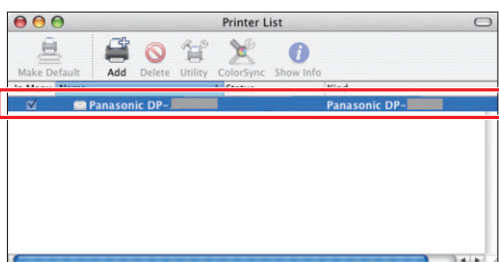

- 4 Click **"Printers"** from menu bar, and then **"Show Info"**.

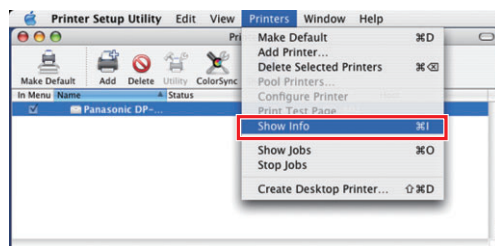

- 5 Setting the **"Installable Options"**, and then click **"Apply Changes"**.

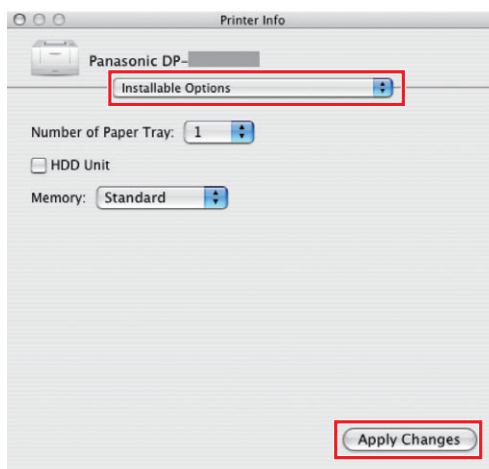

- The displayed item varies depending on the models.

## Setting up for Mac OS X 10.4

In the Device Setting Dialog box, it can be set the optional device settings in detail.

- 1 Open **“System Preferences”**, and then click **“Print & Fax”**.

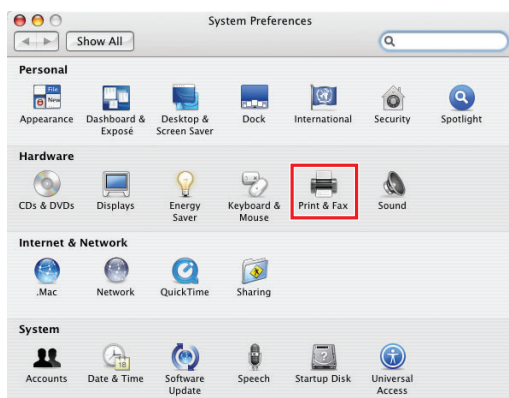

- 2 Click **“Printing”**. Select printer, and then click **“Printer Setup...”**.

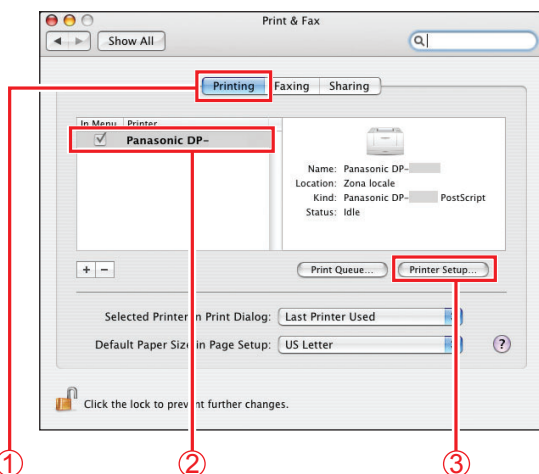

- 3 Setting the **“Installable Options”**, and then click **“Apply Changes”**.

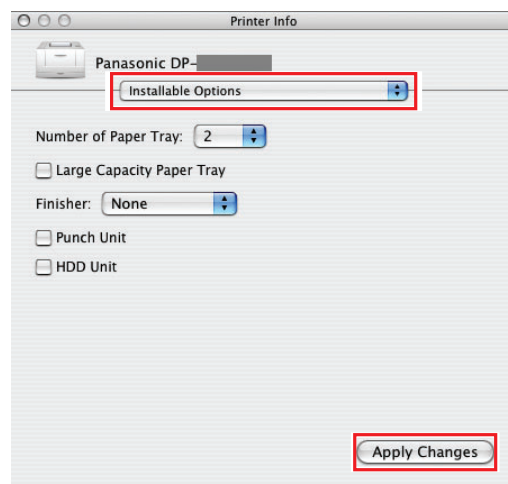

- The displayed item varies depending on the models.

## Setting up for Mac OS X 10.5

In the Device Setting Dialog box, it can be set the optional device settings in detail.

- 1 Open “**System Preferences**”, and then click “**Print & Fax**”.

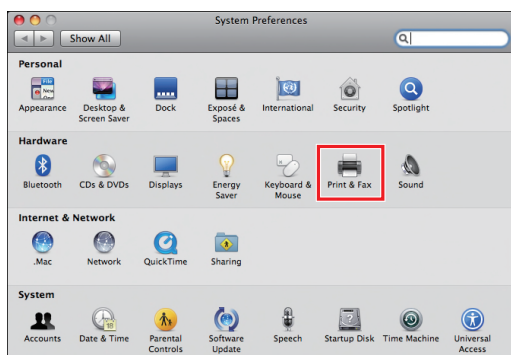

- 2 Click “**Option & Supplies ...**” while selecting the added printer.

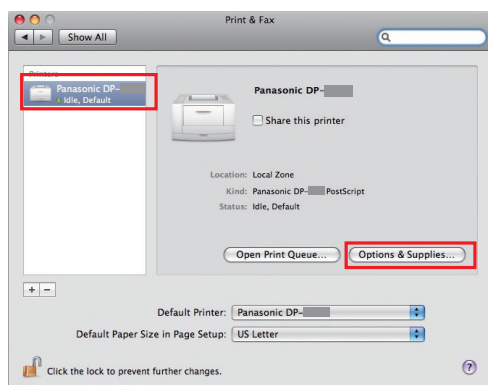

- 3 Select “**Driver**” item and set a device option. And then click “**OK**”.

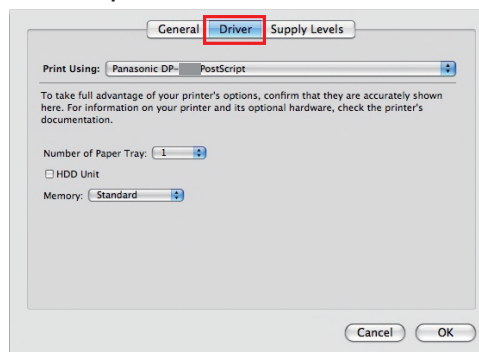

- The displayed item varies depending on the models.

# Utilities

## Job Status Utility

### Installing the Job Status Utility

#### NOTE

- When installing on Windows 2000/Windows XP/Windows Server 2003/Windows Vista, logon to the computer/network using an account with administrator rights.
- Unless in the case of PostScript it installs PS Driver Security Utility previously and sets up User ID, a Password, etc., Job Status Utility does not operate.
- Job Status Utility operates only by Windows OS.

- 1 Insert the “**Panasonic Printing System**” CD-ROM.  
The opening screen is displayed.

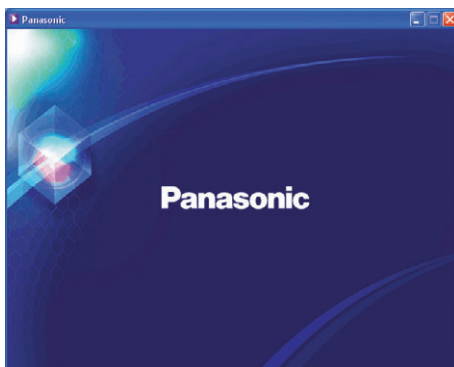

#### NOTE

If the CD-ROM does not launch automatically, double click “**My Computer**” on the **Desktop** or on the **Start** menu, and then double click the **CD-ROM** icon.

- 2 Select “**Custom Install**”.

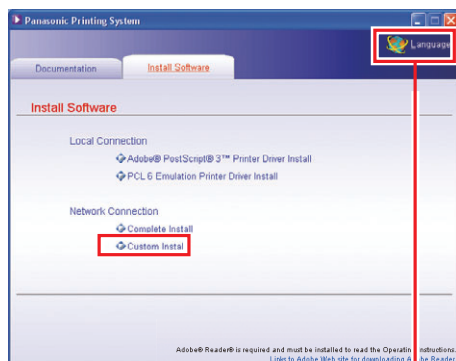

- The screen changes with models.
- Screen Language will be automatically selected by applying the language preset on your PC.  
If you want to change the language, click “**Language**”, and then choose the desired language, and click “**OK**”.

- 3 Check “**Job Status Utility**”, and then click “**Install**”.

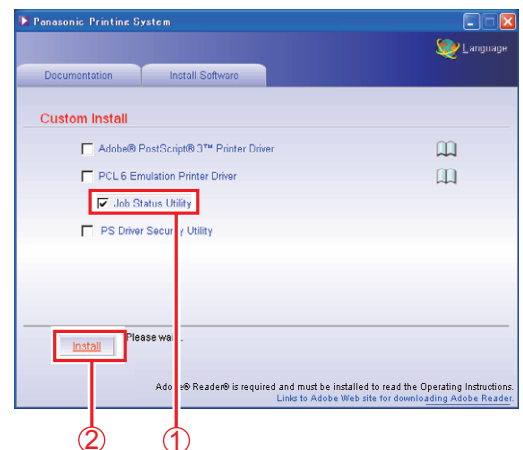

- The screen changes with models.

- 4 Check “**I accept the terms of the license agreement**”, and then click “**Next**”.

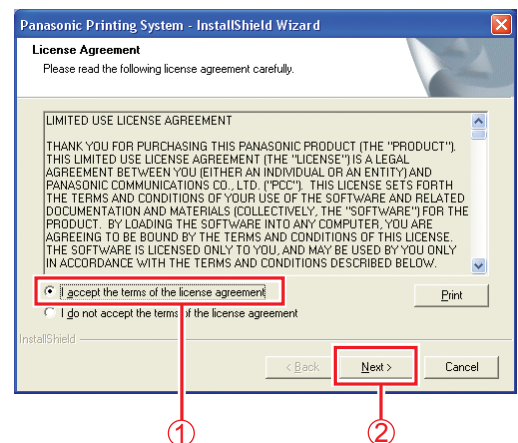

## 5 Click “Next”.

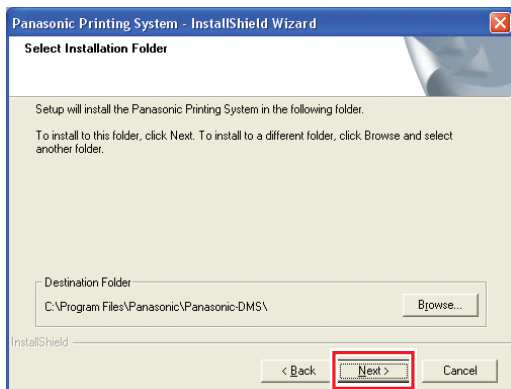

- Above Screen will not be shown when another model's **Panasonic Printing System** has been installed.
- If you wish to change the folder, click “**Browse**”, and then the desired folder to install.

## 6 Select “Enable Communications (Recommended)”, and then click “Next”.

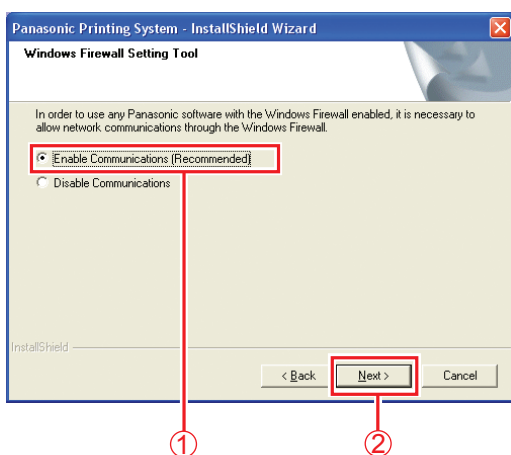

- Above screen only displays when you are installing the Job Status Utility on Windows XP (Service Pack 2 or later), Windows Server 2003 (Service Pack 1 or later) or Windows Vista.

## 7 Click “Install”.

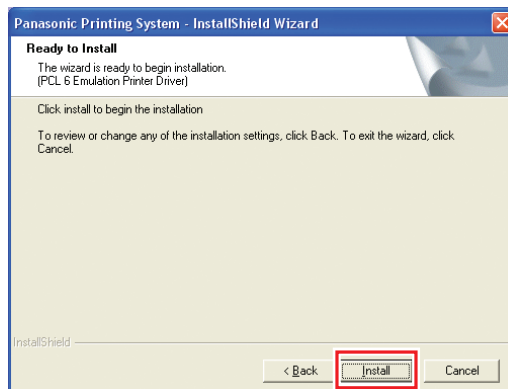

## 8 Click “Finish”.

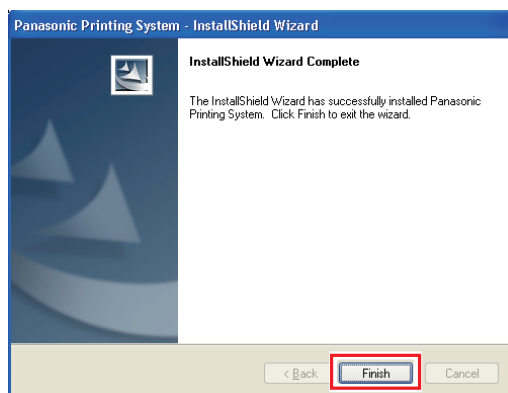



## Setting Up the Job Status Utility

Ex: Copy Job

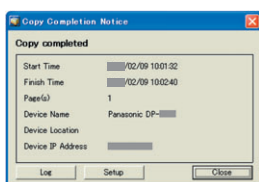

The Job Status Utility software will display the pop-up Completion Notice on your Windows Desktop when the Print, Copy, or a Fax job is completed. The information displayed in the Completion Notice vary according to the type of job being performed.

- 1 Confirm that the Job Status Utility icon  is shown on the task bar.

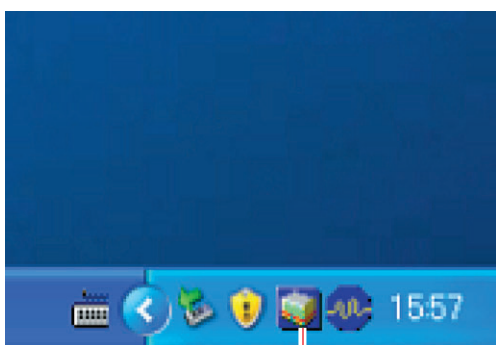

Panasonic Job Status Utility Icon

- If the Job Status Utility icon  is not shown on the task bar, click "Start", select "All Programs" → "Panasonic" → "Job Status Utility" → "Job Status Utility" to activate the Job Status Utility icon.

- 2 For PC Fax and PC Print only  
Setup the Job Status Utility as described next.

- 3 Right-click the Job Status Utility icon  on the task bar, and select "Setup" from the menu.

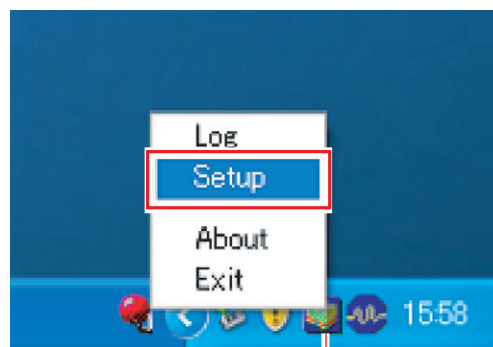

Panasonic Job Status Utility Icon

- 4 Choose the display condition for the Setup window, and then select "OK".

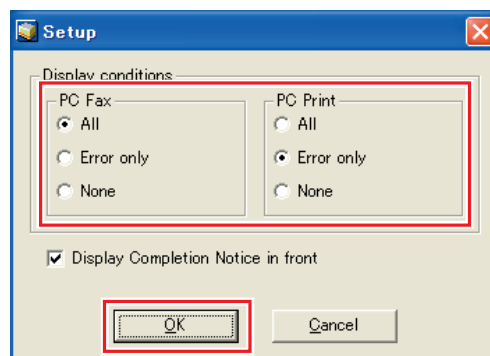

- All** : Always displays after each transmission or print job.
- Error only** : Displays only when an error occurs.
- None** : Does not display.



# PS Driver Security Utility

## Installing the PS Driver Security Utility for Windows

### NOTE

- When installing on Windows 2000/Windows XP/Windows Server 2003/Windows Vista, logon to the computer/network using an account with administrator rights.
- Set the User ID and Password using the PS Driver Security Utility.
- It is not necessary to install the PS Driver Security Utility of the same version.

- 1 Insert the “**Panasonic Printing System**” CD-ROM.  
The opening screen is displayed.

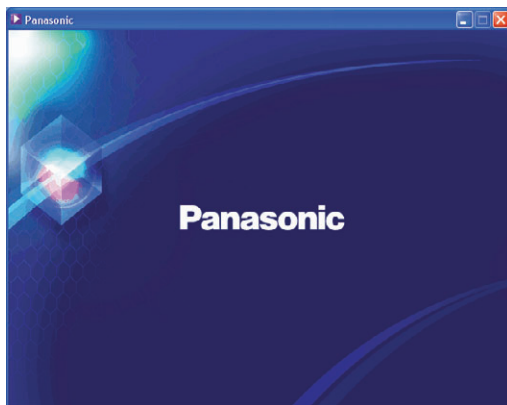

### NOTE

If the CD-ROM does not launch automatically, double click “**My Computer**” on the **Desktop** or on the **Start** menu, and then double click the **CD-ROM** icon.

- 2 Select “**Custom Install**”.

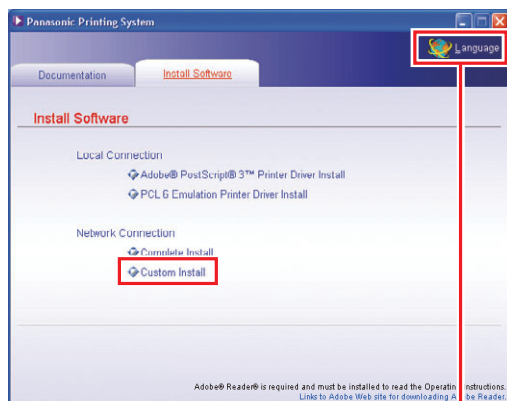

- The screen changes with models.
- Screen Language will be automatically selected by applying the language preset on your PC. If you want to change the language, click “**Language**”, and then choose the desired language, and click “**OK**”.

- 3 Check “**PS Driver Security Utility**”, and then click “**Install**”.

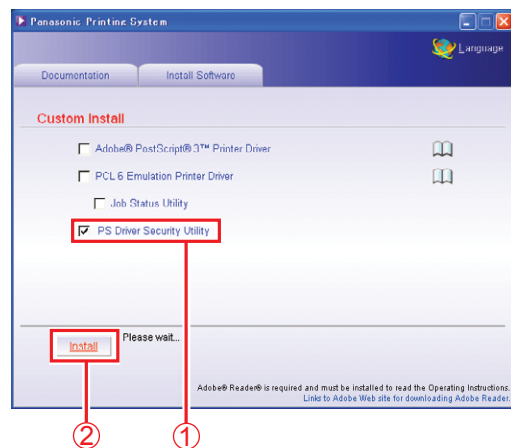

- The screen changes with models.

- 4 Check “**I accept the terms of the license agreement**”, and then click “**Next**”.

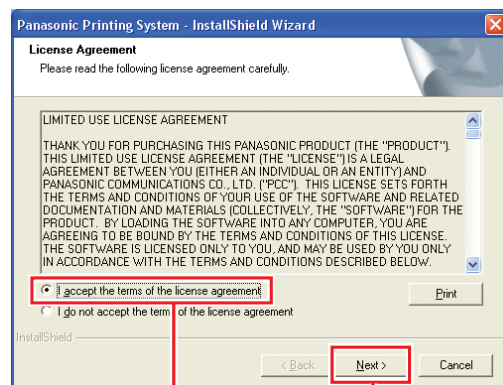

## 5 Click “Next”.

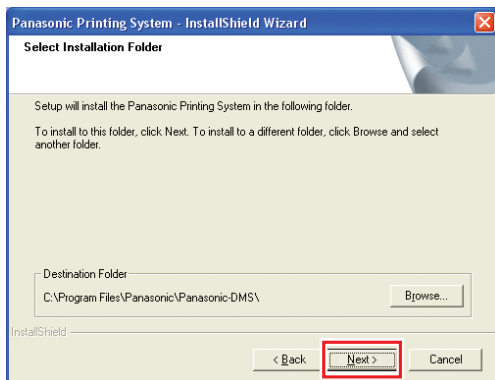

- Above Screen will not be shown when another model's **Panasonic Printing System** has been installed.
- If you wish to change the folder, click “Browse”, and then the desired folder to install.

## 6 Check “Set as shortcut on your desktop”, and then click “Next”.

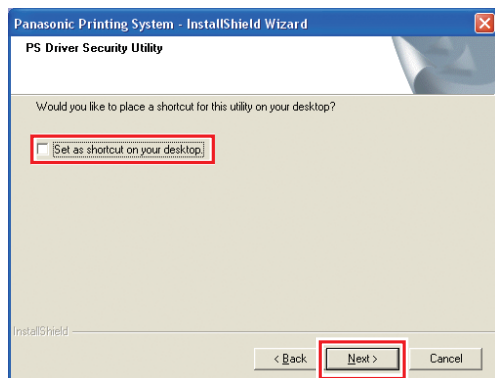

- Uncheck the box if you do not want to install any of the displayed software.

## 7 Select “Enable Communications (Recommended)”, and then click “Next”.

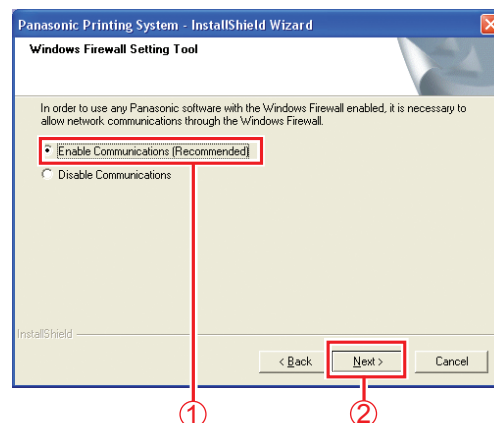

- Above screen only displays when you are installing the Job Status Utility on Windows XP (Service Pack 2 or later), Windows Server 2003 (Service Pack 1 or later), or Windows Vista.

## 8 Click “Install”.

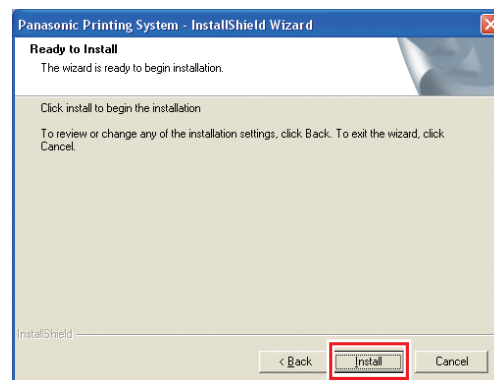

## 9 Click **“Finish”**.

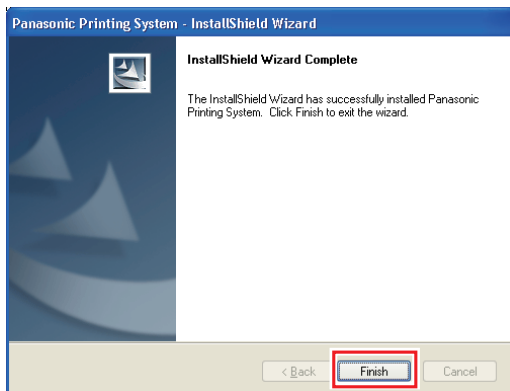

Memo:

## Using the PS Driver Security Utility for Windows

### NOTE

- When installing on Windows 2000/Windows XP/Windows Server 2003/Windows Vista, logon to the computer/network using an account with administrator rights.
- When you connect your PC to multiple printers, you do not need to install PS Driver Security Utility repeatedly when it has already been installed.

- 1 Double click the **PS Driver Security Utility** icon on the desktop.



- When opening from a start menu, click [**All Programs > Panasonic > PS Printer Driver > PS Driver Security Utility**]

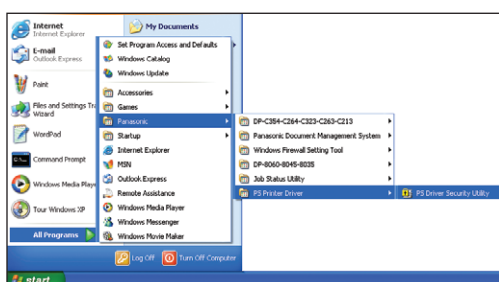

- 2 The setting screen of PS Driver Security Utility appears.

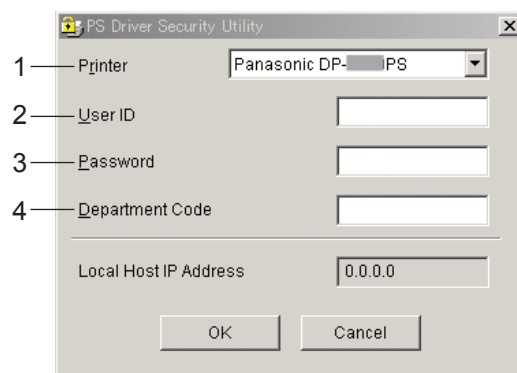

1. Printer  
Select the model No. of this machine.
2. User ID  
Type User ID (Up to 8 digits). User ID is required when printing the Confirmation Print, Mail Box and Security Box.
3. Password  
Type the Password (4 digits) for a Security Box.
4. Department Code  
Type the Department Code (Up to 8 digits) which is used for the administrator.

### NOTE

The information on the before item of 1-4 inputs, and if PS Driver Security Utility is opened again, Local Host IP Address will appear automatically.

- 3 Click "**OK**".

## Installing the PS Driver Security Utility for Macintosh

**1** Exit from all applications, then insert the **Panasonic Printing System CD** into the CD-ROM drive.

**2** Double-click the CD icon on the desktop.

**For Mac OS 8.6/9.x :**

Open **Macintosh > English > SecurityUtility > MacOS9** folder.

**For Mac OS X 10.1 :**

Open **Macintosh > English > SecurityUtility > MacOSX101** folder.

**For Mac OS X 10.2, later :**

Open **Macintosh > English > SecurityUtility > MacOSX102-later** folder.



**3** Copy **PSSecure.dmg.zip** (**PSSecure.dmg.sit** for OS X 10.1, **PSSecure.bin** for OS 8.6/9.x) into your desktop. Then double-click the **PSSecure.dmg.zip** (**PSSecure.dmg.sit** for OS X 10.1, **PSSecure.bin** for OS 8.6/9.x) icon to decompress it.

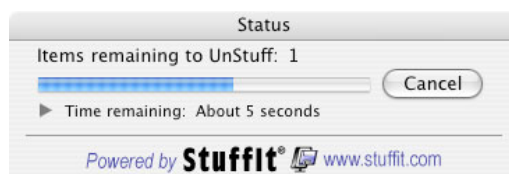

### NOTE

The **PSSecure.dmg.zip** (**PSSecure.dmg.sit** for OS X 10.1, **PSSecure.bin** for OS 8.6/9.x) file can be decompressed by Stuffit Expander by Aladdin Systems.

Stuffit Expander is equipped normally in Mac OS 8.6/9.x, OS X 10.1/10.2/10.3.

For Mac OS 10.4/10.5, **PSSecure.dmg.zip** file can be decompressed by Mac OS.

**4** Double-click **PSSecure.dmg** or **PSSecure** on your desktop (Only OS X).

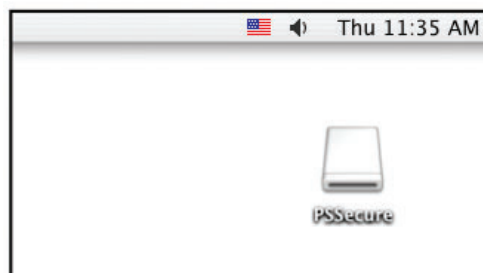

- 5 Double-click the **PSSecure** icon to start the setup.



- 6 Click **"Install"**.

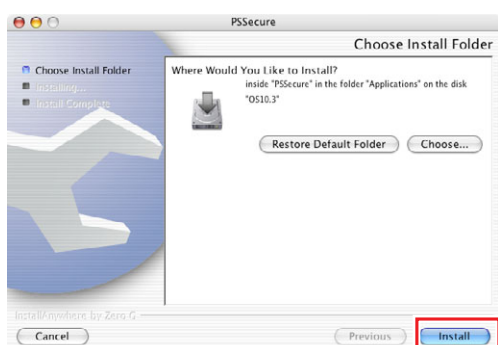

- If you want to change install folder, click the **"Choose..."** button, and select desired folder name.

- 7 A progress bar indicates that the PS Driver Security Utility is being installed.

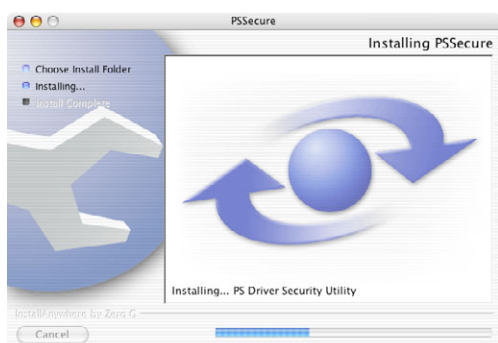

- 8 Click **"Done"**.

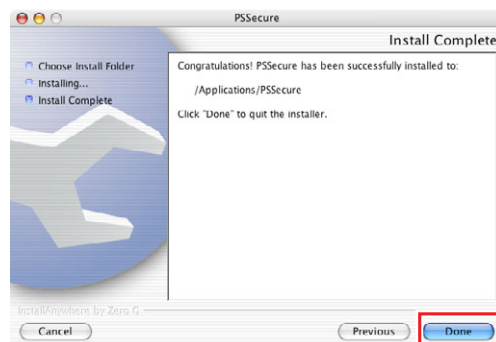

- 9 The **PS Driver Security Utility** icon is created on your desktop.



**NOTE**

For Mac OS 8.6/9.x, the application is installed under **Applications (Mac OS 9) > PPSecure** folder by default.  
For Mac OS 10.1~10.5, the application is installed under **Applications > PPSecure** folder by default.

## Using the PS Driver Security Utility for Macintosh

### NOTE

First of all, install the Security Utility correctly referring to page 109.

- 1 Double-click the icon of **PS Driver Security Utility** on a desktop.

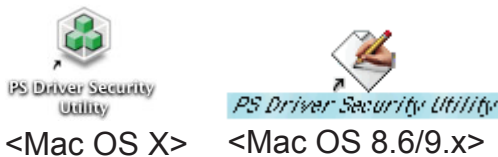

Since PS Driver Security Utility is installed in the **[HDD] > [Applications] > [PSSecure]** folder as initial setting, for this reason, it double-clicks the icon of PS Driver Security Utility in a **[PSSecure]** folder.

- In case of Mac OS 8.6/9.x, it is displayed “**Applications (Mac OS 9)**”.
- The screen changes with Mac OS.

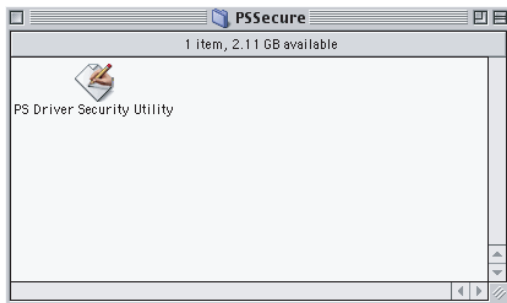

<Mac OS 8.6/9.x>

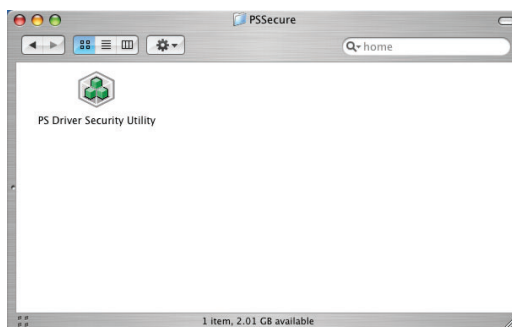

<Mac OS X>

- 2 PS Driver Security Utility appears.

- The screen changes with Mac OS.

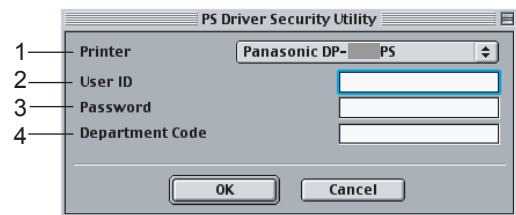

<Mac OS 8.6/9.x>

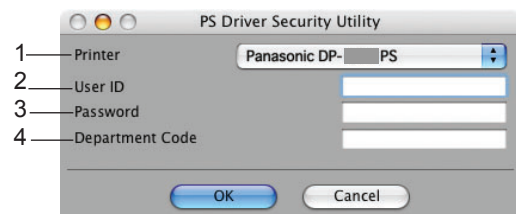

<Mac OS X>

- 3 Input the following information.

1. Printer  
Select the model No. of this machine.
2. UserID  
Type User ID (Up to 8 digits). User ID is required when printing the Confirmation Print, Mail Box and Security Box.
3. Password  
Type the Password (4 digits) for a Security Box.
4. Department Code  
Type the Department Code (Up to 8 digits) which is used for the administrator.

- 4 Click “**OK**”.

**USA Only**

## **WARRANTY**

PANASONIC COMMUNICATIONS COMPANY OF NORTH AMERICA, MAKES NO WARRANTIES, GUARANTEES OR REPRESENTATIONS, EXPRESSED OR IMPLIED, TO CUSTOMER WITH RESPECT TO THIS PANASONIC MACHINE, INCLUDING BUT NOT LIMITED TO, ANY IMPLIED WARRANTY OF MERCHANTABILITY OR FITNESS FOR A PARTICULAR PURPOSE.

PANASONIC COMMUNICATIONS COMPANY OF NORTH AMERICA, ASSUMES NO RISK AND SHALL NOT BE SUBJECT TO LIABILITY FOR ANY DAMAGE, INCLUDING, BUT NOT LIMITED TO DIRECT, INDIRECT, SPECIAL, INCIDENTAL OR CONSEQUENTIAL DAMAGES OR LOSS OF PROFITS SUSTAINED BY THE CUSTOMER IN CONNECTION WITH THE USE OR APPLICATION OF THIS PANASONIC MACHINE. SEE YOUR DEALER FOR DETAILS OF DEALER'S WARRANTY.

For Service, Call: \_\_\_\_\_

Panasonic Communications Company of North America  
Unit of Panasonic Corporation of North America  
One Panasonic Way  
Secaucus, New Jersey 07094  
<http://panasonic.co.jp/pcc/en/>

Panasonic Canada Inc.  
5770 Ambler Drive  
Mississauga, Ontario L4W 2T3  
<http://www.panasonic.ca>

For Customer Support  
(Except for USA and Canada Users):  
Panasonic Communications Co., Ltd.  
Fukuoka, Japan  
<http://panasonic.net>

K1006-10108 (11)  
PJQMC0923SA  
October 2008  
Published in Japan